



East Zone Fuel
Gunnison Ranger District

Planned for 2023

FY 2023	Decision	Zone	ACRES
Cold springs RX	SBEADMR	East Zone	1500
Willow RX	SBEADMR	East Zone	3000
Tin Cup Fuels	Taylor Park EA	East Zone	90 (Under contract)
Taylor Park Hazard tree PODS (spring creek)	Taylor Park EA	East Zone	200

Roadside Hazard Tree Felling

Condition Class: Along main roads where dead, dying, or damaged trees are at risk of falling onto roadways. Main roads include the county roads, maintenance level 3 to 5 roads, and the more heavily used maintenance level 2 roads

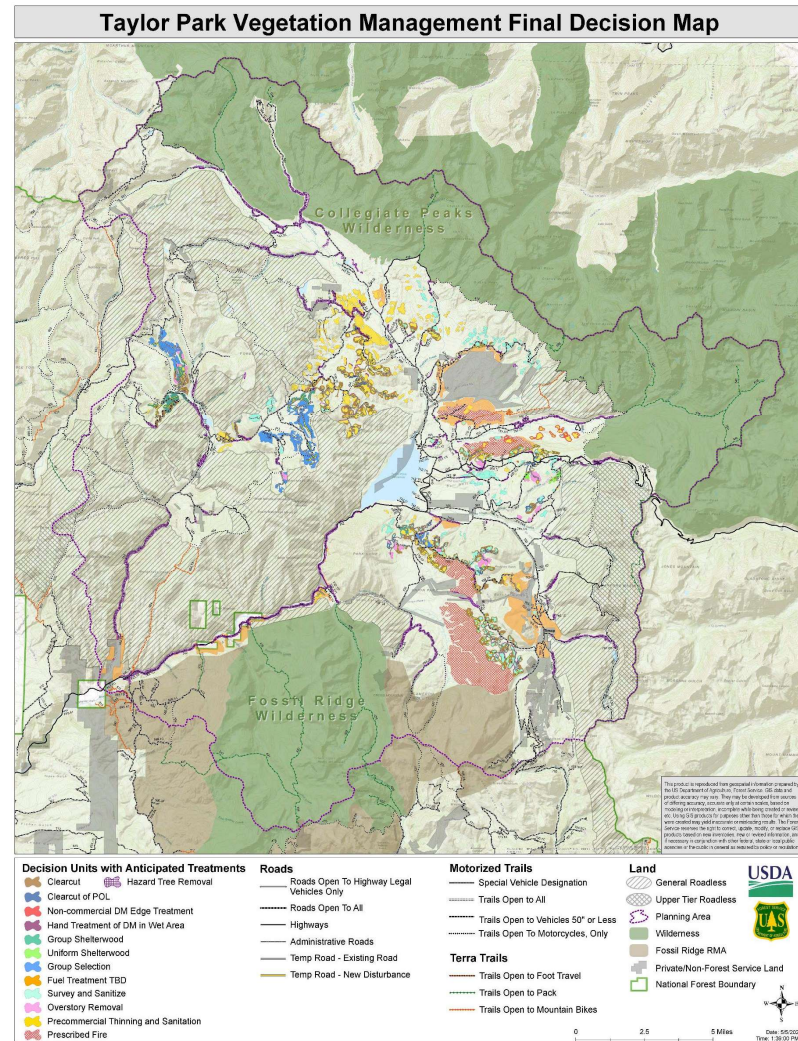

Roadside Hazard Tree FY 2023

- NEPA – Taylor Park EA
- acres will depending on funding
- No temporary road construction or reconstruction
- Treatments include: 200' either side of the road
 - Hazard tree felling
 - Sight distance clearing
 - Pruning and ladder fuels treatment
 - Camp ground Hazard trees
 - Clearcut or patch cut in polygons
- Late summer and fall operating season
 - June – November
 - Termination date – Dec 31th, 2023
- Advertising in May 2023

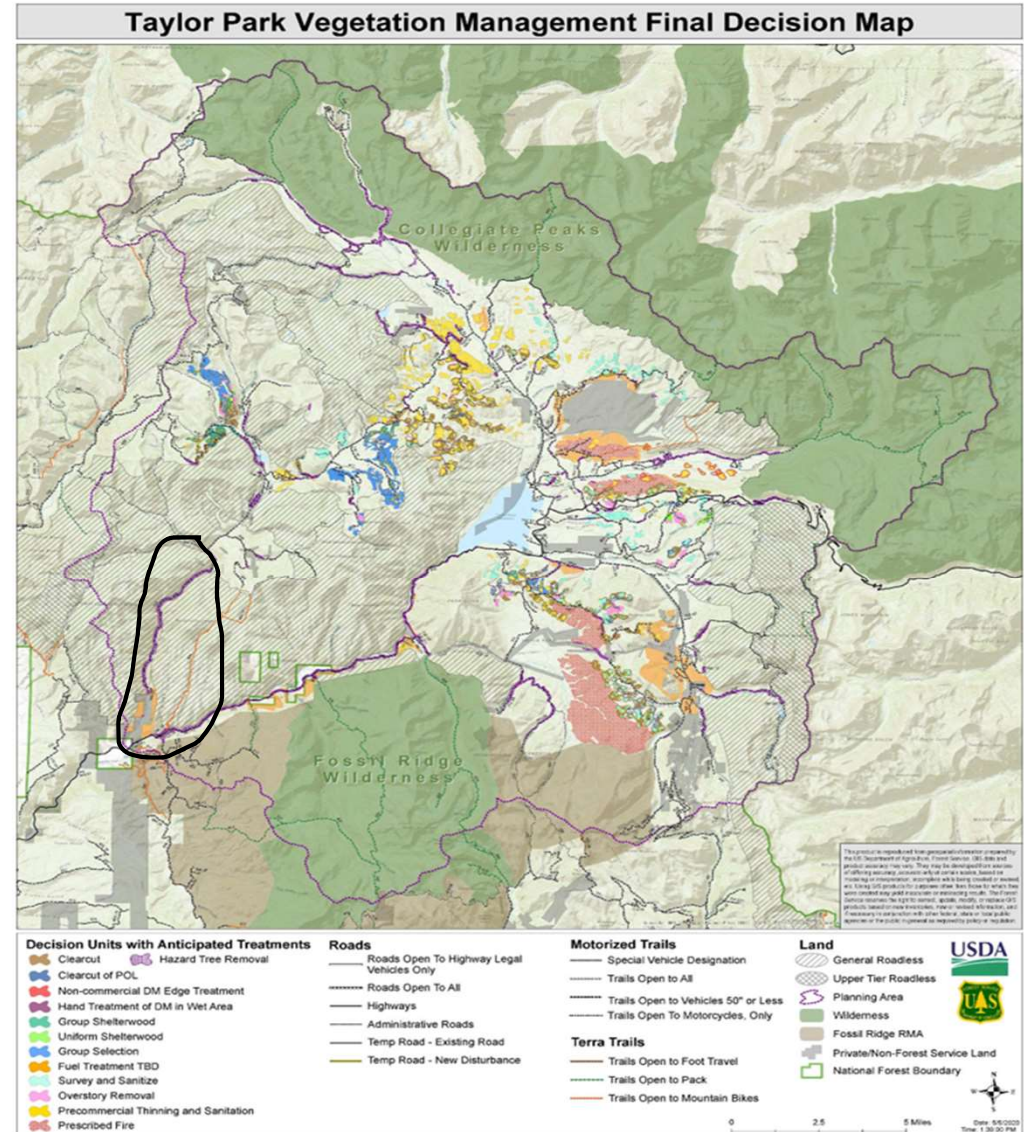

Tin Cup Fuels

NEPA – Taylor Park EA

64 acres

No temporary road construction & reconstruction

Treatments include:

- Thinning and piling 5 inch and below
- Thinning and piling 8 inch and below

Late spring and summer operating season

- As soon as snow comes off – Dec 31
- Termination date – December 31th, 2023

Updates

- Addition of Tincup unit 47

Currently under contract

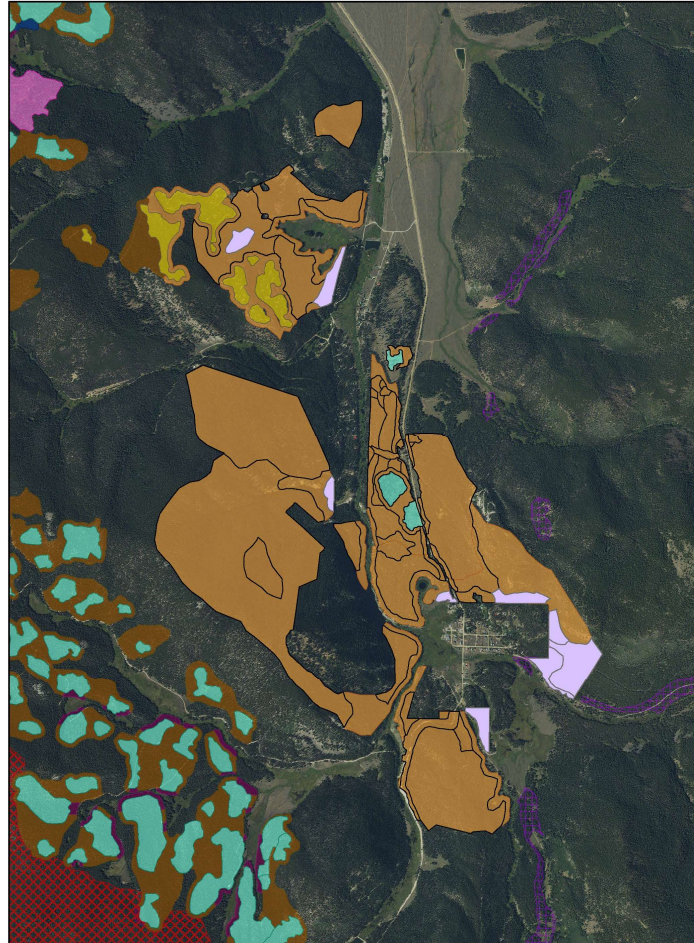

Purple - Under contract

- 64 acres

Tan - Planned future treatments

- 750 acres

Cold spring RX

- NEPA – SBEADMR
- 1500 acres
- No temporary road construction & reconstruction
 - Treatments include: Prescribed fire for aspen regeneration
- Spring and Fall operating season

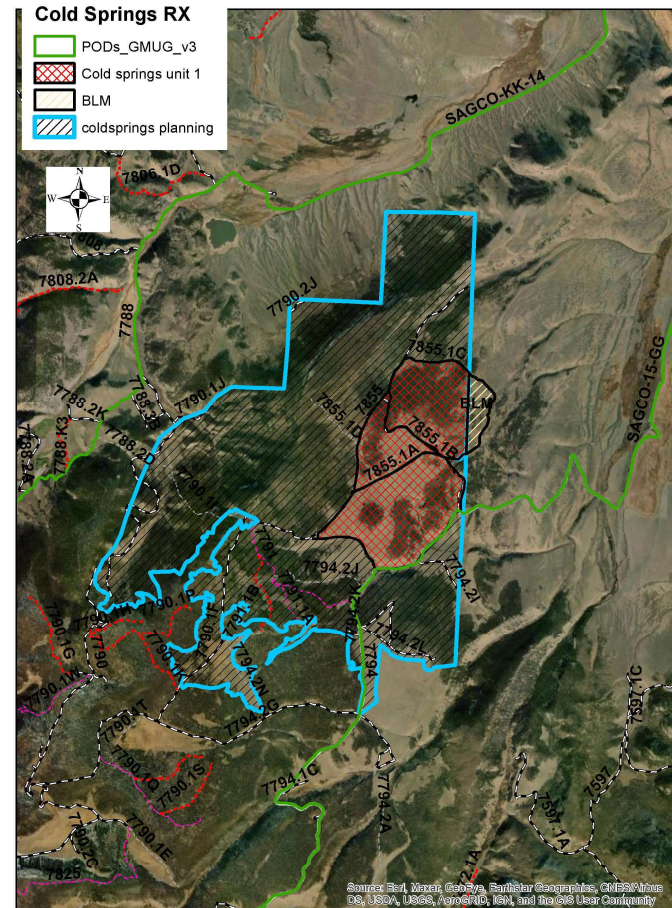

Cold Springs RX Plot 6

Location: 38.143657, -106.803317

Date: 10/03/2022 Time: 12:20



Willow Creek RX

- NEPA – SBEADMR
- 3000 acres
- No temporary road construction & reconstruction
- Treatments include:
 - Prescribed fire for aspen regeneration
- Spring and Fall operating season

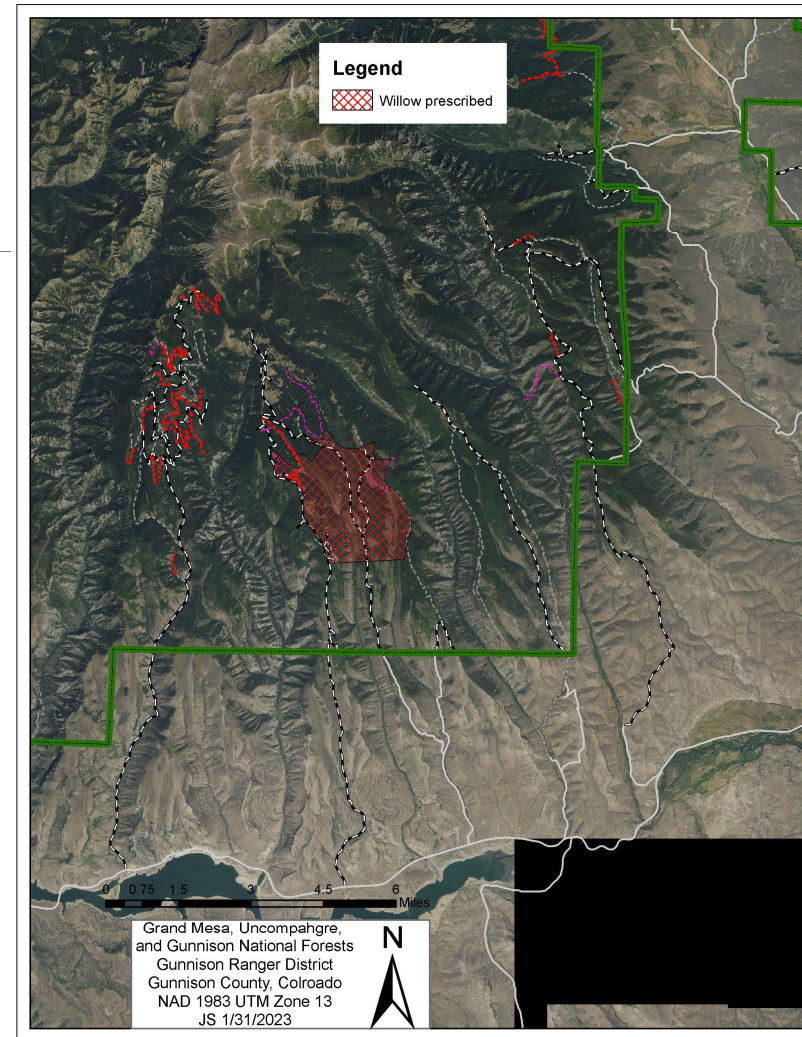

FY 2024

FY 2024	Decision	Zone	Acres
Cold springs RX	SBEADMR	East Zone	1500
Willow RX	SBEADMR	East Zone	3000
Tin Cup Fuels	Taylor Park EA	East Zone	200
Taylor Park Hazard tree PODS (Taylor canyon below lottis creek CG)	Taylor Park EA	East Zone	300
Holts	Taylor Park EA	East Zone	200

Roadside Hazard Tree FY 2024

- NEPA – Taylor Park EA
- acres will depend on funding
- NO temporary road construction & reconstruction
- Treatments include: 200' either side of the road
 - Hazard tree felling
 - Sight distance clearing
 - Pruning and ladder fuels treatment
 - Camp ground Hazard trees
 - Clearcut or patch cut in polygons
- Late summer and fall operating season
 - June – November
 - Termination date – Dec 31th, 2024
- Advertising in winter 2023

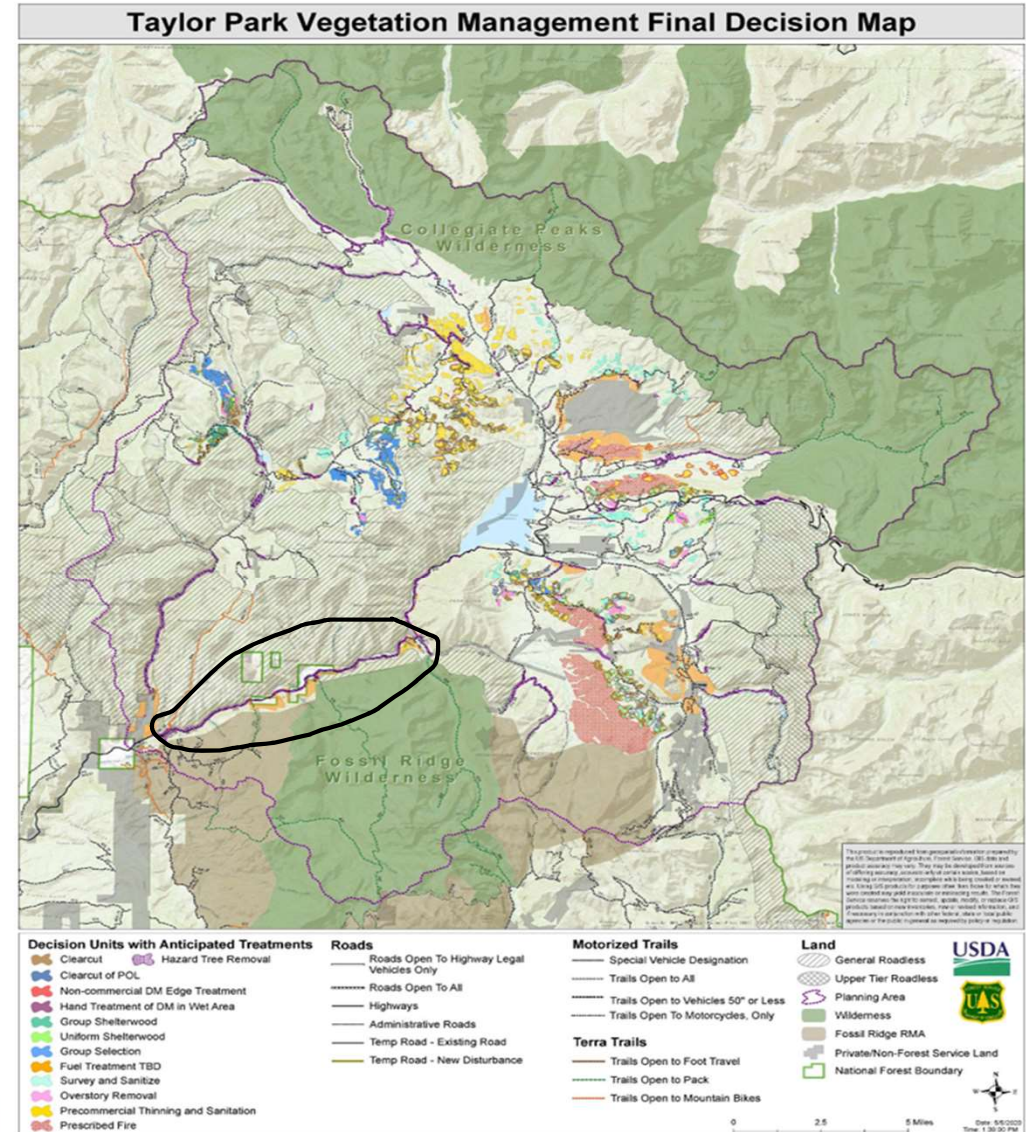

Holts

- NEPA – Taylor Park EA
- acres
- No temporary road construction & reconstruction
- Treatments include:
- Operating season: May – December 2024

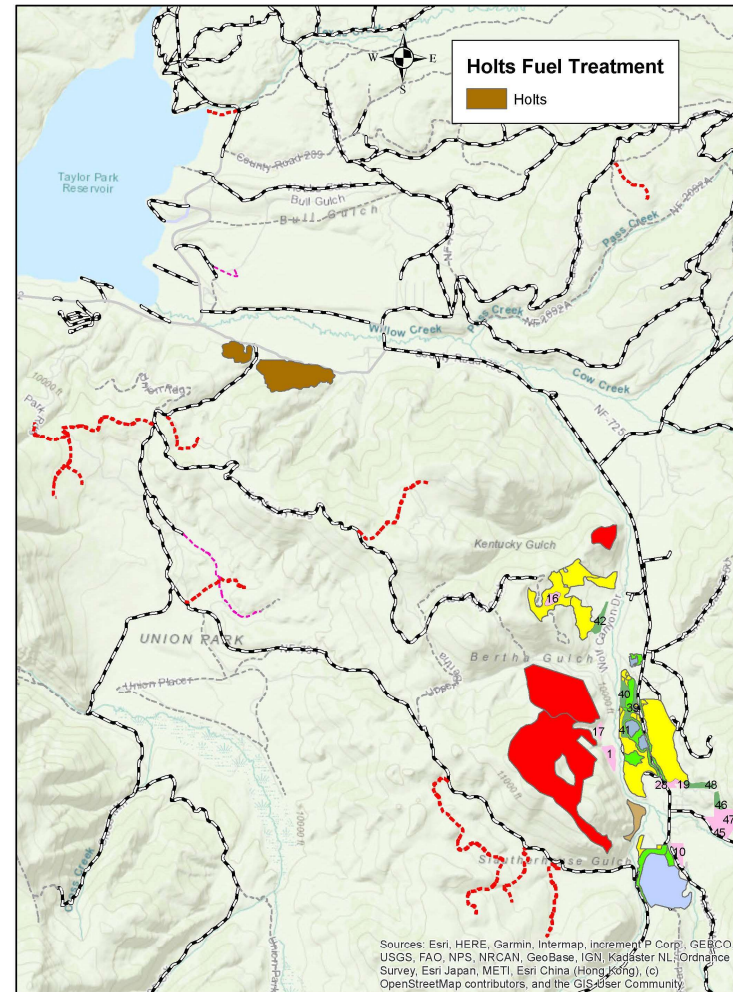

FY 2025

FY 2024	Decision	Zone	Acres
Cold springs RX	SBEADMR	East Zone	1500
Willow RX	SBEADMR	East Zone	3000
Tin Cup Fuels	Taylor Park EA	East Zone	200
Taylor Park Hazard tree PODS (Taylor canyon above lottis creek CG)	Taylor Park EA	East Zone	300
Holts	Taylor Park EA	East Zone	110
Illinois Fuels	Taylor Park EA	East Zone	?
Texas Creek Fuels	Taylor Park EA	East Zone	?

Roadside Hazard Tree FY 2025

- NEPA – Taylor Park EA
- Acres will depend on funding
- No temporary road construction & reconstruction
- Treatments include: 200' either side of the road
 - Hazard tree felling
 - Sight distance clearing
 - Pruning and ladder fuels treatment
 - Camp ground Hazard trees
 - Clearcut or patch cut in polygons
- Late summer and fall operating season
 - June – November
 - Termination date – Dec 31st, 2023
- Adverting in Fall/Winter 2024

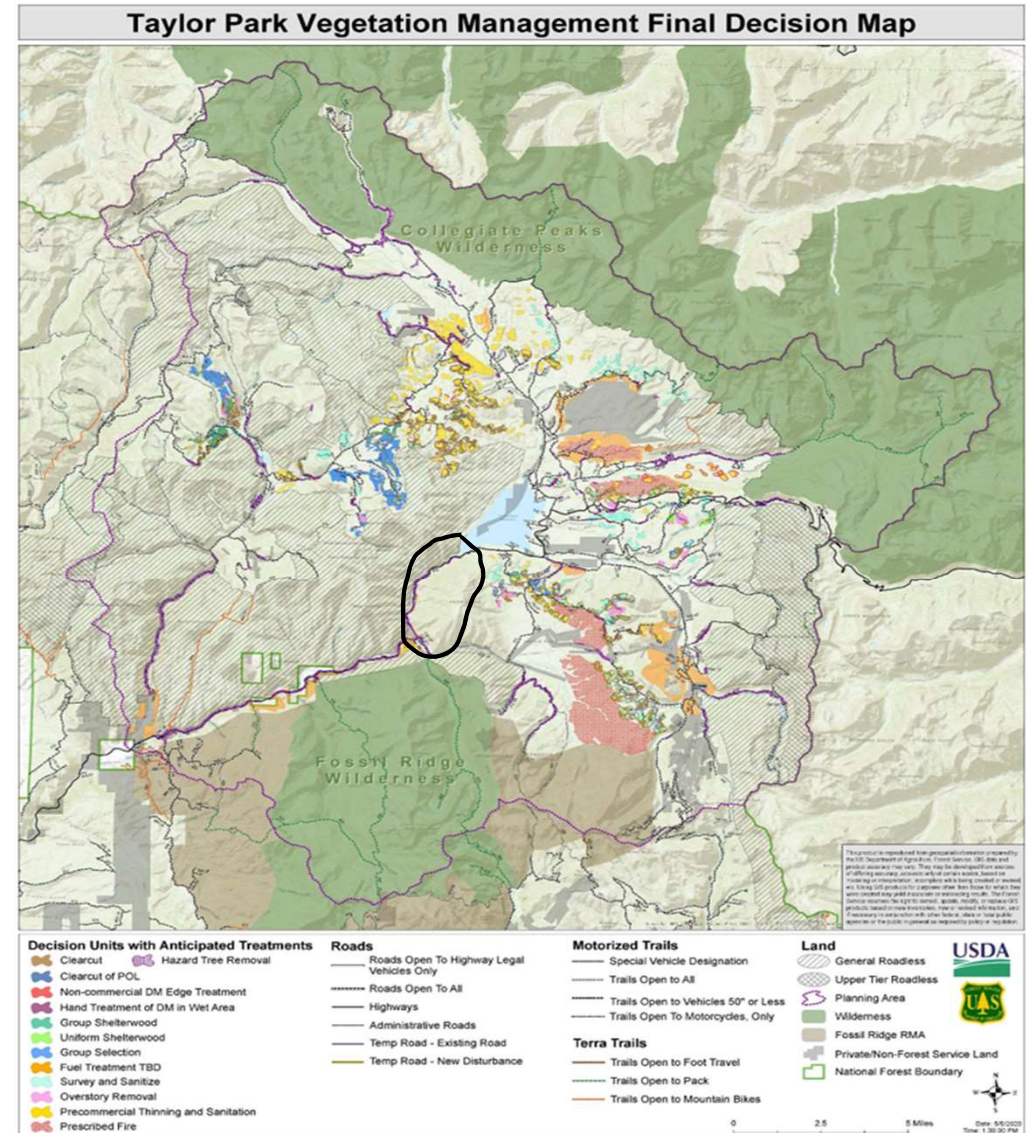

Questions
