

A large stack of cut logs is piled up in a snowy field. The logs are stacked in neat rows, and the ground is covered in snow. In the background, there are evergreen trees and a clear blue sky. A piece of heavy machinery is visible on the right side of the stack.

EAST ZONE TIMBER

Gunnison Ranger District

Lauren Rupiper – East Zone Timber Management Assistant, Lauren.Rupiper@usda.gov

A QUICK RECAP – RECENT SALES SOLD OR ADVERTISED

- Antelope (SBEADMR, 2021)
- Boston Peak (SBEADMR & TPVM, 2022)
- Park Cone (TPVM, 2022)
- Slaughterhouse (TPVM, currently advertised)

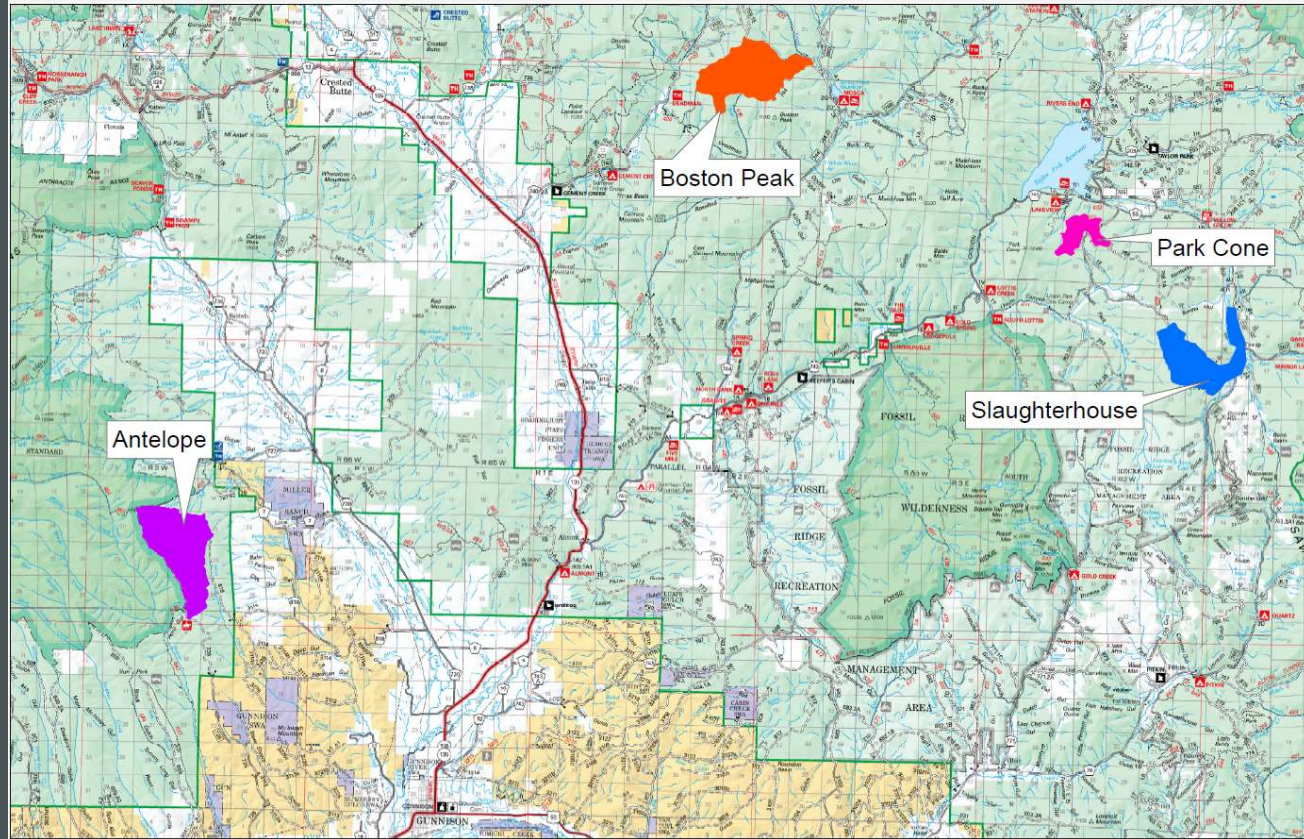

TINCUP

- NEPA – Taylor Park EA
- 1059 total acres
- ~2,000 total CCF, sawtimber & POL
- Treatments include:
 - Edge clearcuts
 - ICOY prescription
 - Commercial & precommercial thinning
 - Decking of products not removed
- Implementation through combination of:
 - Slaughterhouse Timber Sale
 - NFF & CSFS Partnerships
 - Small timber sales to local industry



- **Orange** – currently under contract
 - 164 acres, 1300+CCF
- **Blue** – to be sold, operations FY23/24
 - 177 acres
- **Red** – planned future treatments
 - 718 acres

ROCKY POINT TIMBER SALE

Rocky Point SBA Timber Sale
Sale Area and Slash Disposal Map
DRAFT Page 2 of 2

Grand Mesa, Uncompahgre,
and Gunnison National Forests
Gunnison Ranger District

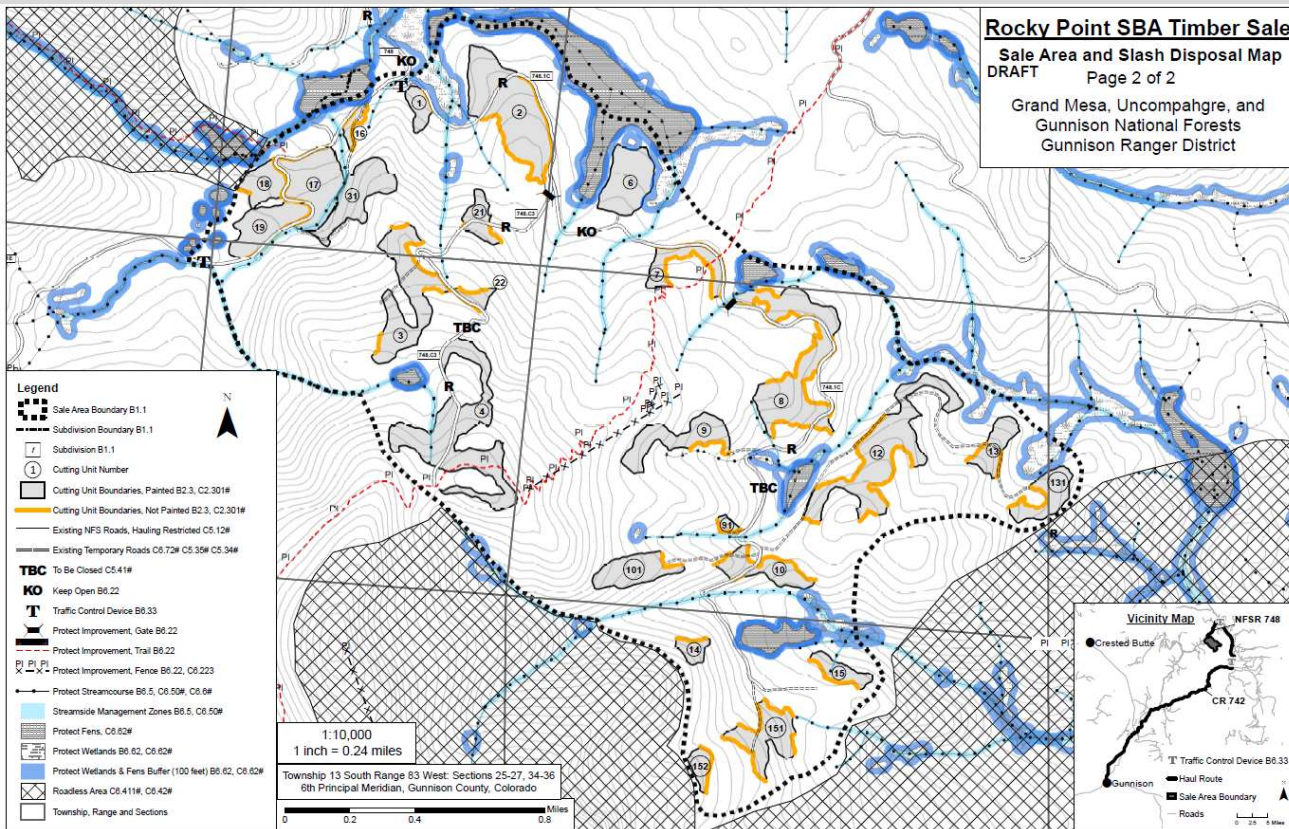

- NEPA - Taylor Park EA
- SBA set-aside
- 361 acres
- 7,409 CCF sawtimber
 - Lodgepole pine & Engelmann spruce
- ~2.6 miles of temporary road construction & reconstruction
- Treatments include: edge clearcuts
- Summer operating season
 - June 1st – October 31st
 - Termination date - September 30th, 2027
- Planned advertisement spring 2023

KENTUCKY RIDGE STEWARDSHIP

- NEPA - Taylor Park EA
- Lodgepole pine dominant
- 500+ acres
- 5,500+ CCF sawtimber & POL
- ~7.3 miles of road construction & reconstruction
- Treatments include:
 - Edge clearcut
 - Overstory removal
 - Commercial & precommercial thinning
 - Decking of products not removed
 - Road reconstruction service items
 - Cattleguard installation
 - Potential fence installation

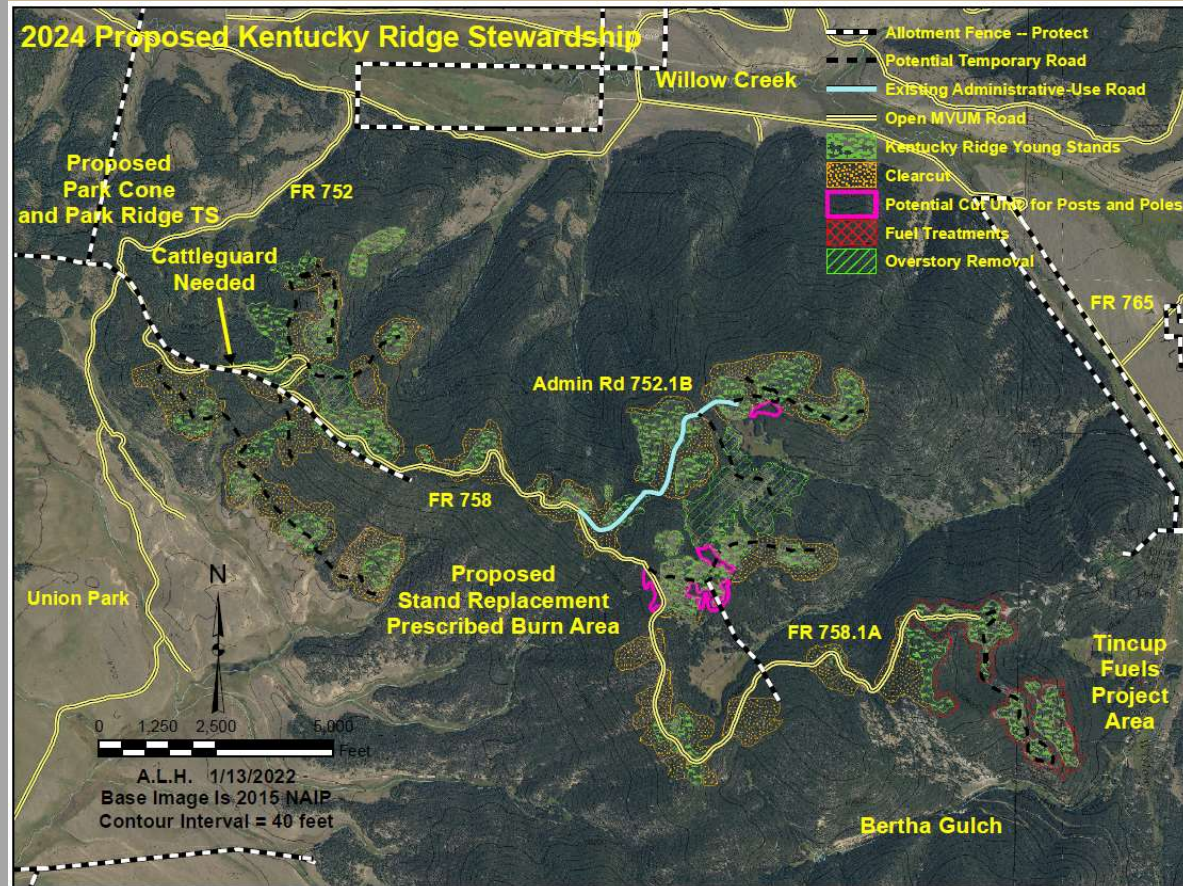

Proposed Cottonwood South TS 2024

Two-step Shelterwood,
Overstory Removal
And DM Edge Clearcuts

CR 209

Stagestop Meadows

FR 587

Proposed Small
Shelterwood Sale

Proposed
Windthrow
Salvage Sale

FR 209.1D

Pass Creek

0 1,200 2,400 4,800
Feet

A.L.H. 1/13/2022
Background Image Is 2021 NAIP
— GMUG_Road_MVUM_08022019
- - - Cottonwood_South_23_Temp_Road
□ Cottonwood_South_23_Units_NEPA

Young stands in and around
treatment units planned for
dwarf mistletoe survey and sanitation.
Some precommercial thinning
maybe implemented.

COTTONWOOD SOUTH

- NEPA - Taylor Park EA
- SBA set-aside
- Lodgepole pine dominant
- 150 acres
- 1,900 CCF sawtimber & POL
- ~1.2 miles of existing temporary road reconstruction

Treatments Include:

- Clearcuts
- Overstory Removal
- Shelterwood harvest

LOTTIS CREEK STEWARDSHIP

- NEPA - Taylor Park EA
- Partnering with NFF & CSFS
- Lodgepole pine dominant
- 100 acres
- 700 CCF sawtimber & POL
- ~1.4 miles of temporary road construction and reconstruction
- Treatments include:
 - Edge & fuel break clearcuts
 - Commercial & precommercial thinning
 - Decking of products not removed

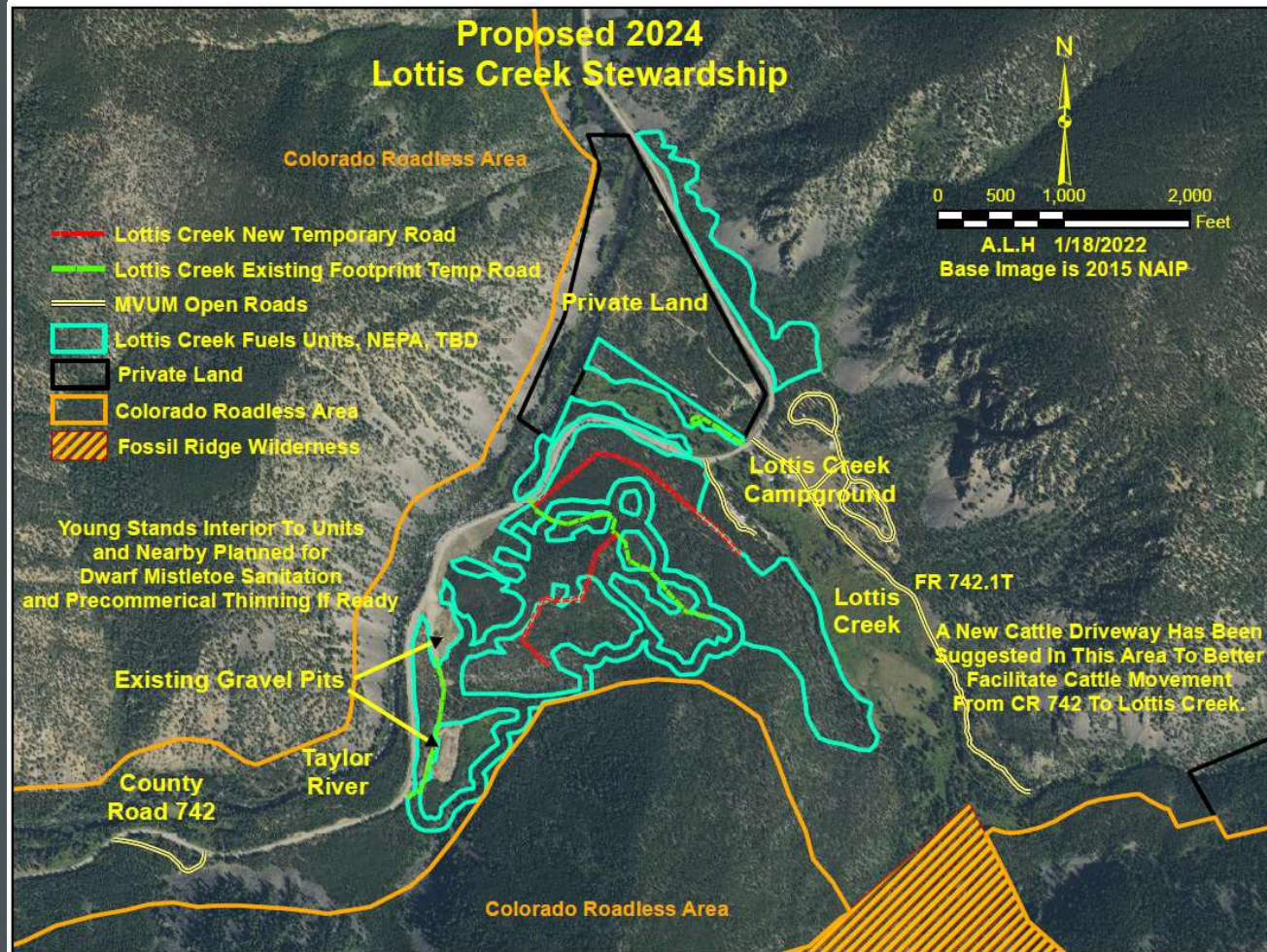

TRAIL CREEK EAST - ASCC

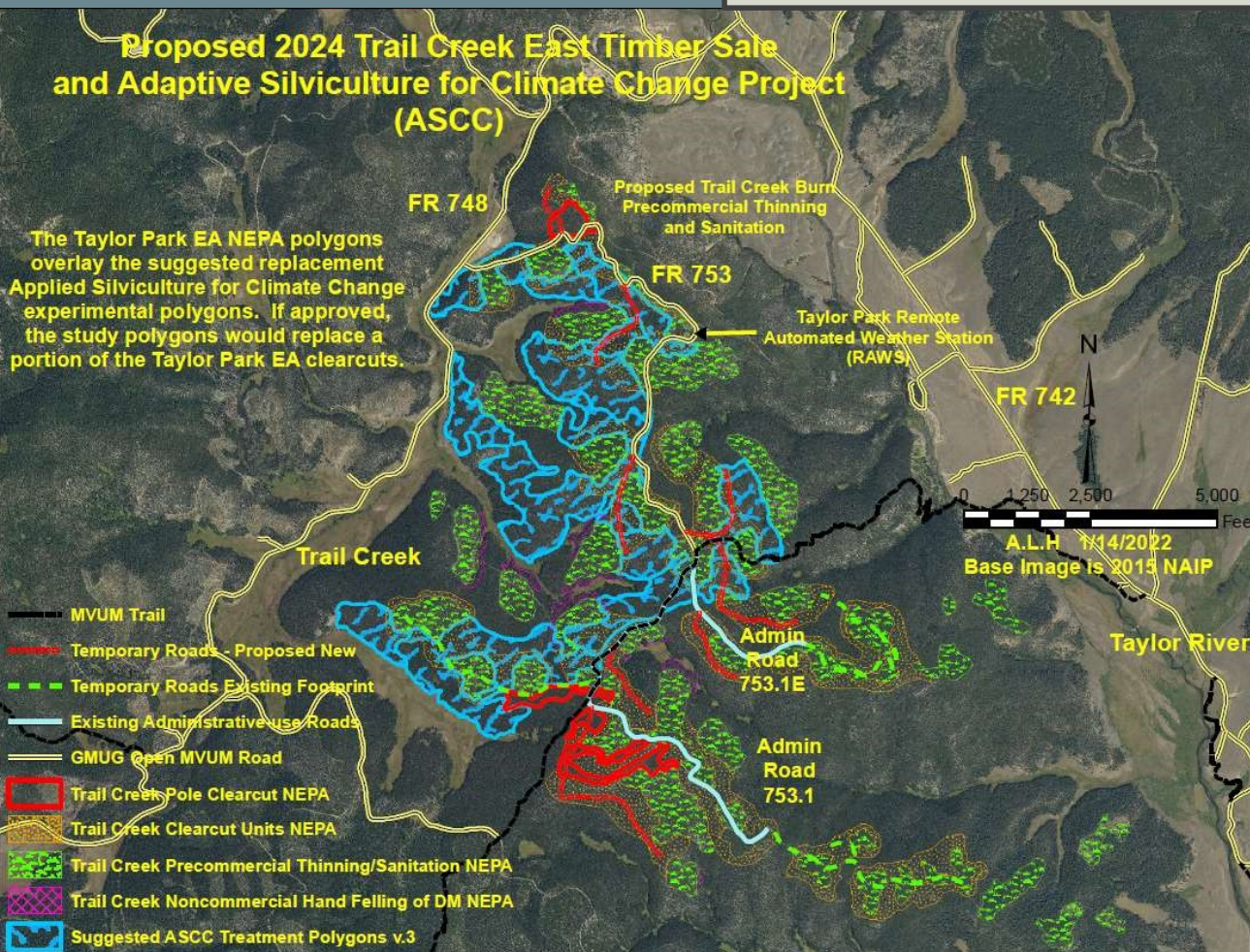

- NEPA - Taylor Park EA & Additional CE
- Part of the ASCC Project
- Lodgepole pine dominant
- 500 acres
- 7,500 CCF sawtimber & POL
- ~9.4 miles of road construction and reconstruction
- Treatments include:
 - Clearcut
 - Commercial & precommercial thinning
 - Fuel reduction clearcuts & pruning
 - Experimental prescriptions

PLANNED FY24 SMALL SALES

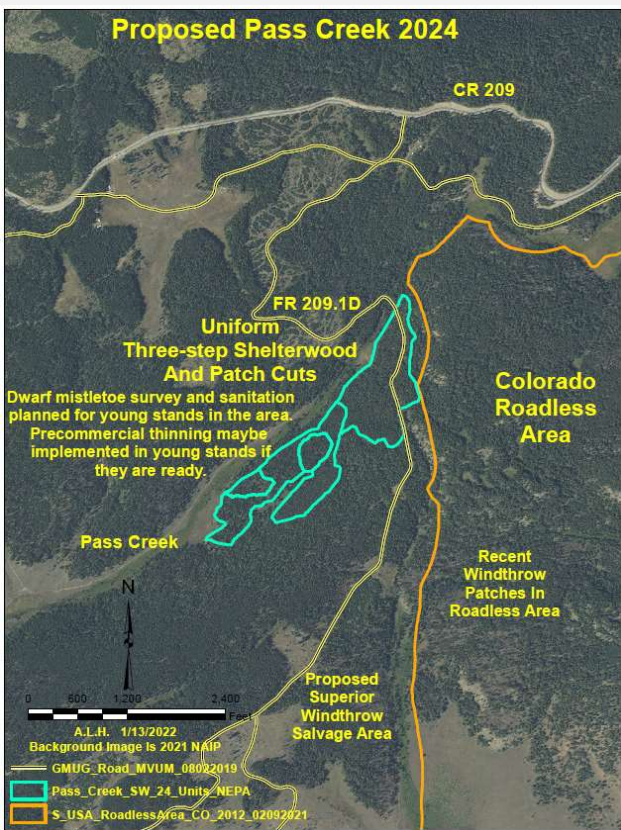

Pass Creek

45 Acres

360 CCF

Lodgepole pine dominant

Planned FY24 Q2

Cottonwood West #1

15 Acres

150 CCF

Lodgepole pine dominant

Planned FY24 Q3

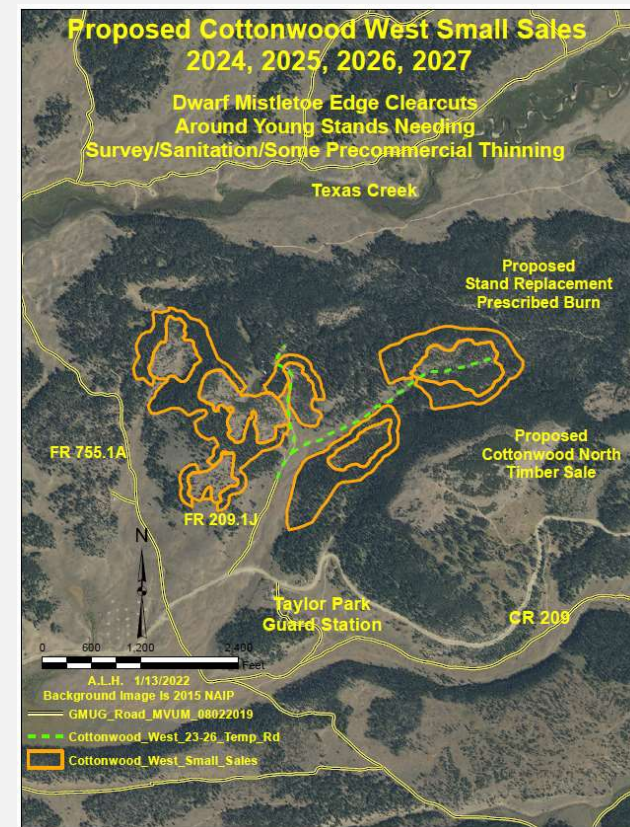

PLANNED FY25 SALES

- Purple - Pieplant Stewardship
 - NFF & CSFS Partnership
- Orange - Cottonwood North
- Green - Illinios Creek Stewardship
 - NFF & CSFS Partnership
- Yellow - Cottonwood West #2
- Blue - Dustin Gulch

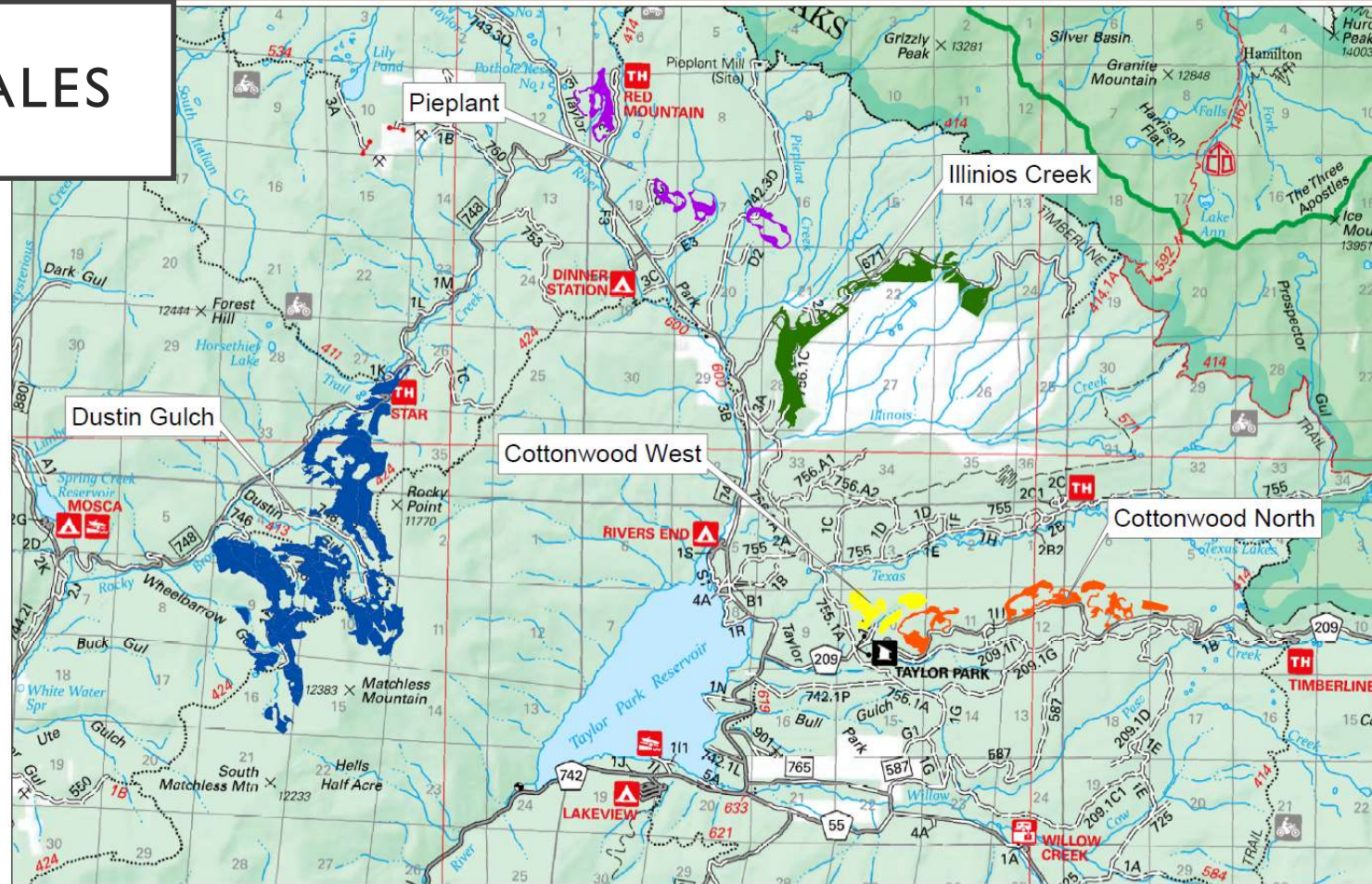

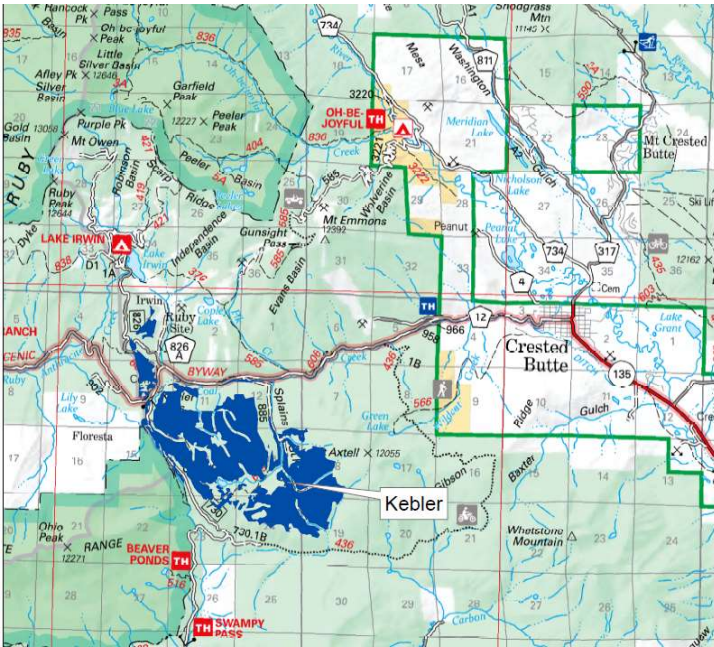

PLANNED FY26 SALES

- Blue – Kebler
- Orange – Flag Creek
- Purple – Rocky Brook
- Yellow - Cottonwood West #3



SBEADMR REFORESTATION

- 2021 – Planted 219,300 seedlings forest-wide mostly on SBEADMR units
- 2022 - Planted 178,440 seedlings forest-wide mostly on SBEADMR units
- 2023 - Plan to plant 154,305 more seedlings, also mostly on SBEADMR units



QUESTIONS?

for more information, contact:

- Lauren Rupiper - East Zone Timber Management Assistant
 - Lauren.Rupiper@usda.gov
 - (970) 765 4106
- Dave Carr - East Zone Fuels Assistant Fire Management Officer
 - David.Carr@usda.gov
- Arthur Haines - East Zone Silviculturist
 - Arthur.Haines@usda.gov

