

Habitat Mapping & Current Status of Canada Lynx in Colorado



Photo by Steve Sunday

Habitat Mapping for Canada Lynx in Colorado



Photo by Steve Sunday

Areas of High Lynx Use (1999-2011)

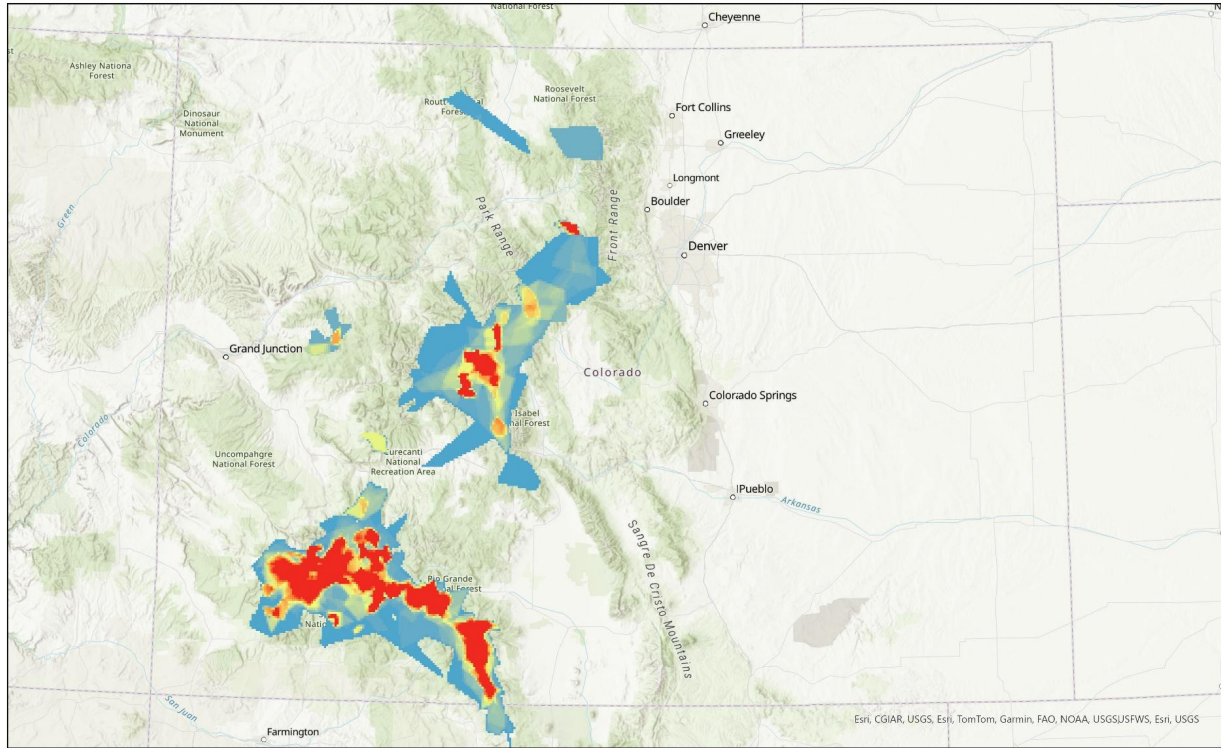

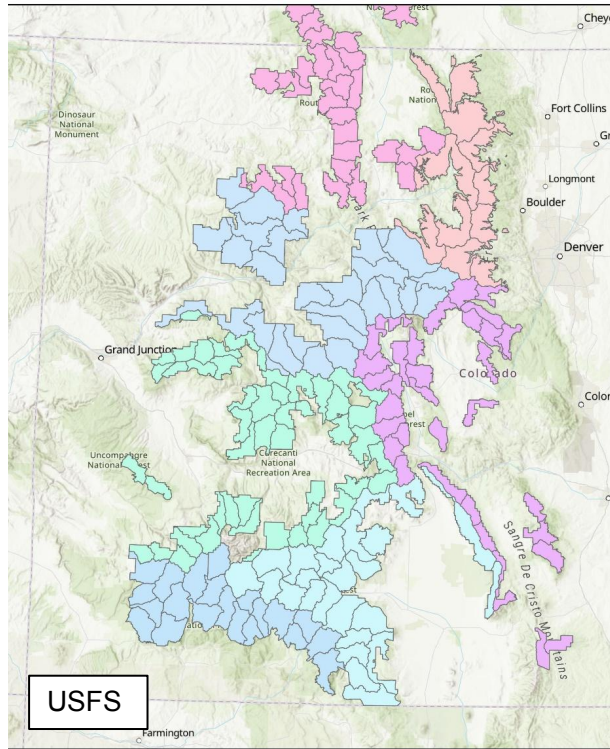
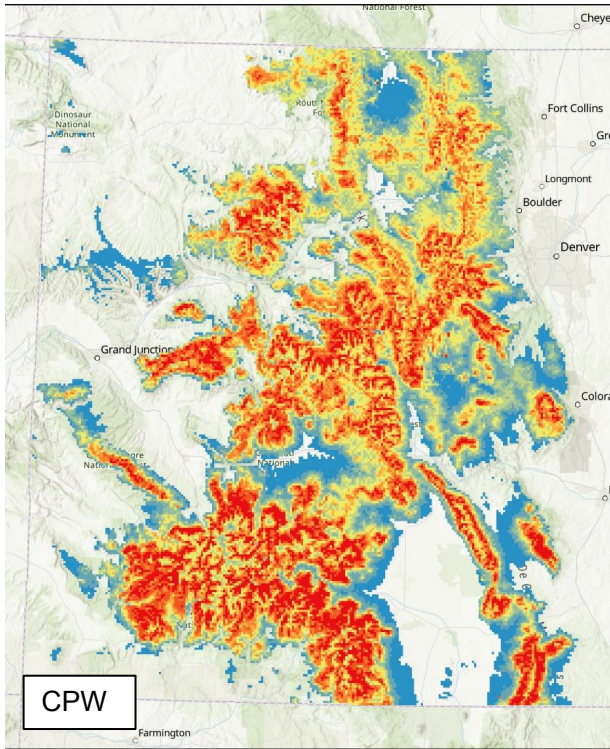
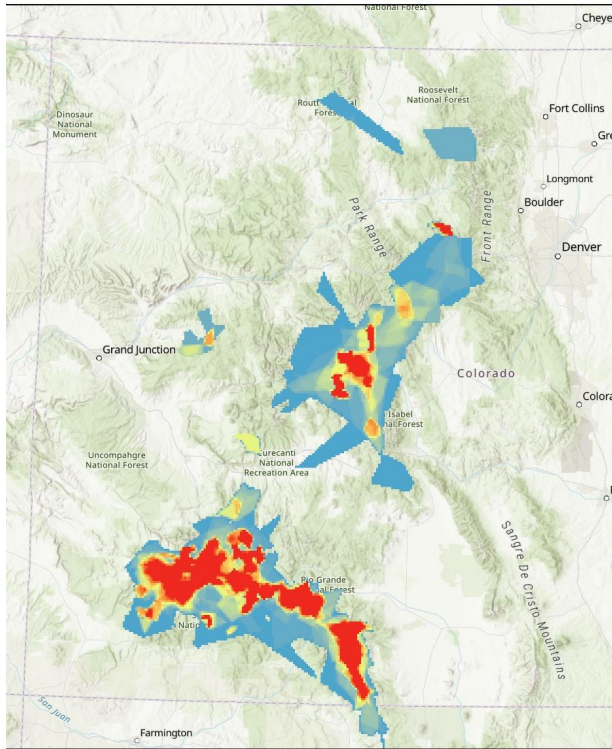

COLORADO
Parks and Wildlife
 Department of Natural Resources

Habitat Mapping (2024)

- Better lynx data
 - GPS collars (n = 18 lynx, 2010-2013)
- Different, better (?) habitat covariates
 - Climate, anthropogenic
- Newer, better analytical tools
 - Ensemble approach



COLORADO

Parks and Wildlife

Department of Natural Resources

Habitat Mapping (2024): RESULTS

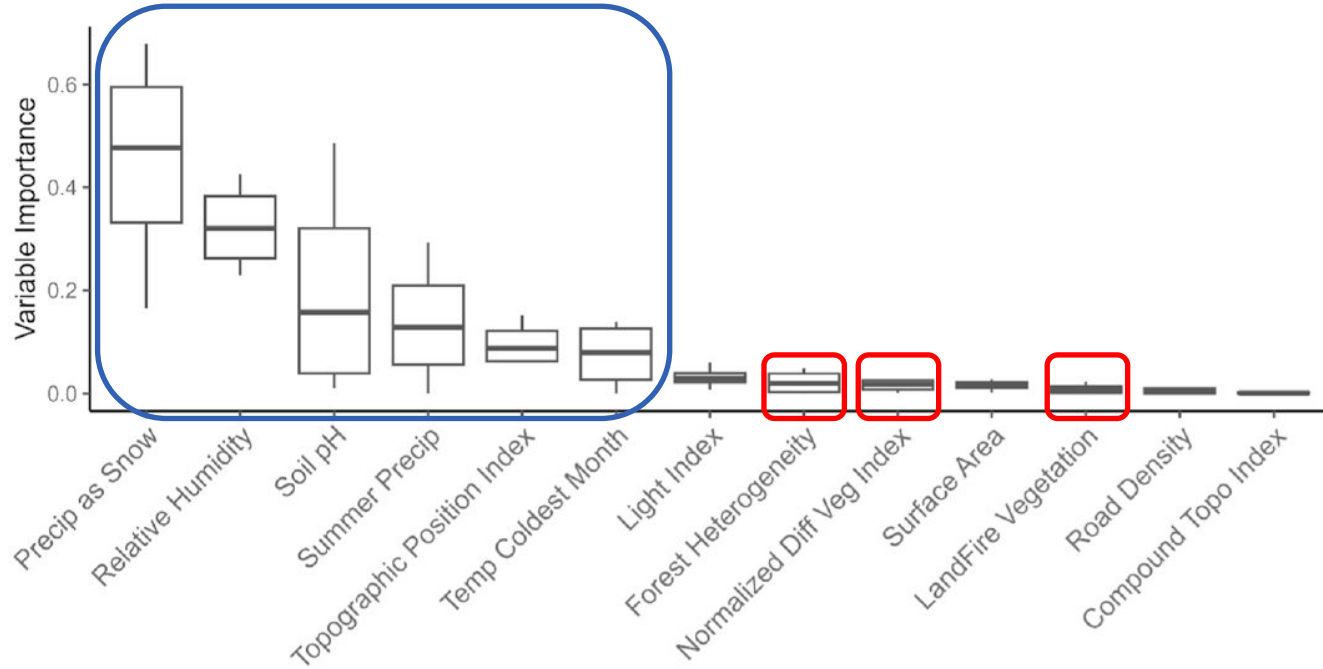

COLORADO

Parks and Wildlife

Department of Natural Resources

Habitat Mapping (2024) - RESULTS

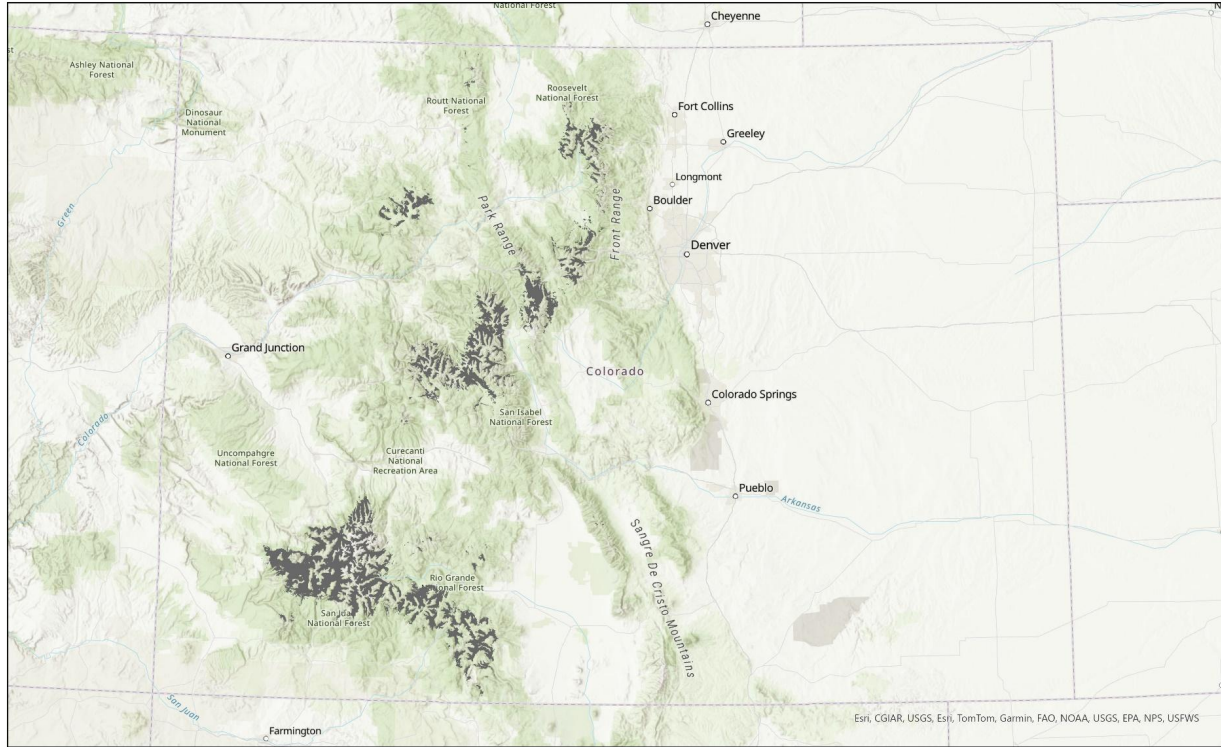

Habitat Mapping (2024) - RESULTS

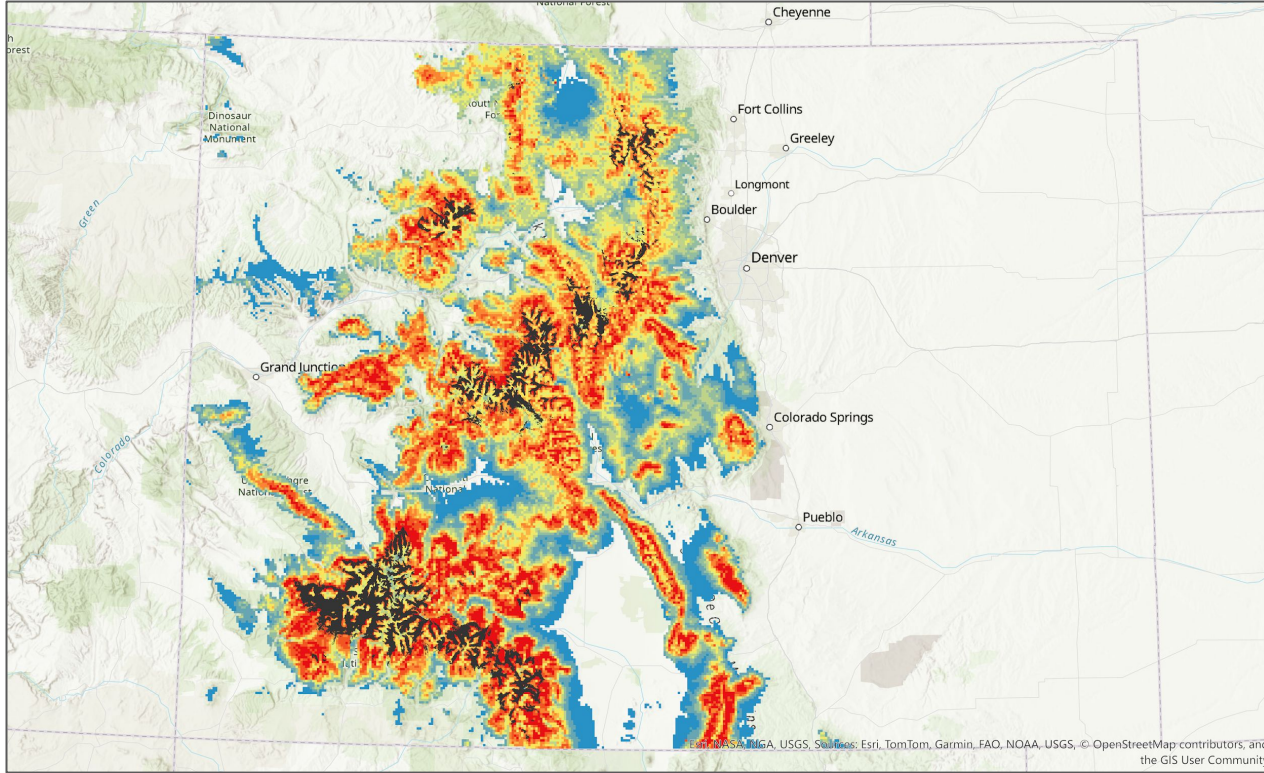

Current Status of Canada Lynx in Colorado



Photo by Steve Sunday

Monitoring

- Dynamic Occupancy
 - Annually
 - Trend

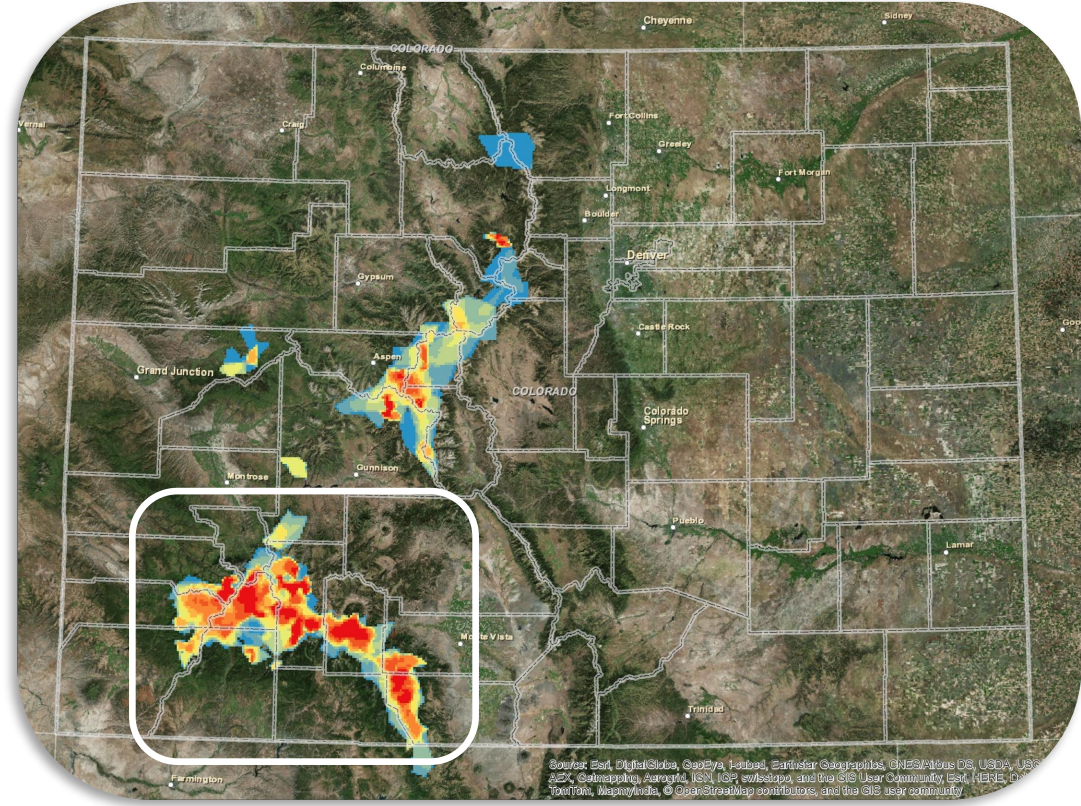

COLORADO

Parks and Wildlife

Department of Natural Resources

Monitoring

- Spatial Occupancy
 - Every 5 years
 - Distribution

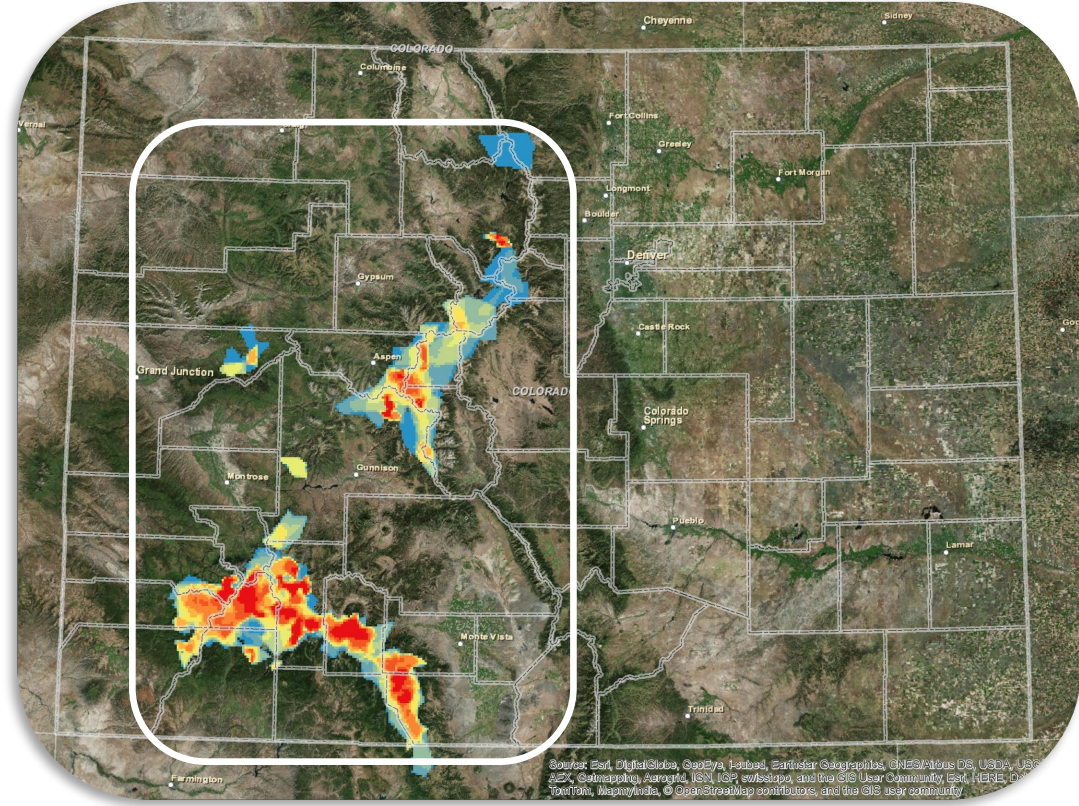

COLORADO

Parks and Wildlife

Department of Natural Resources

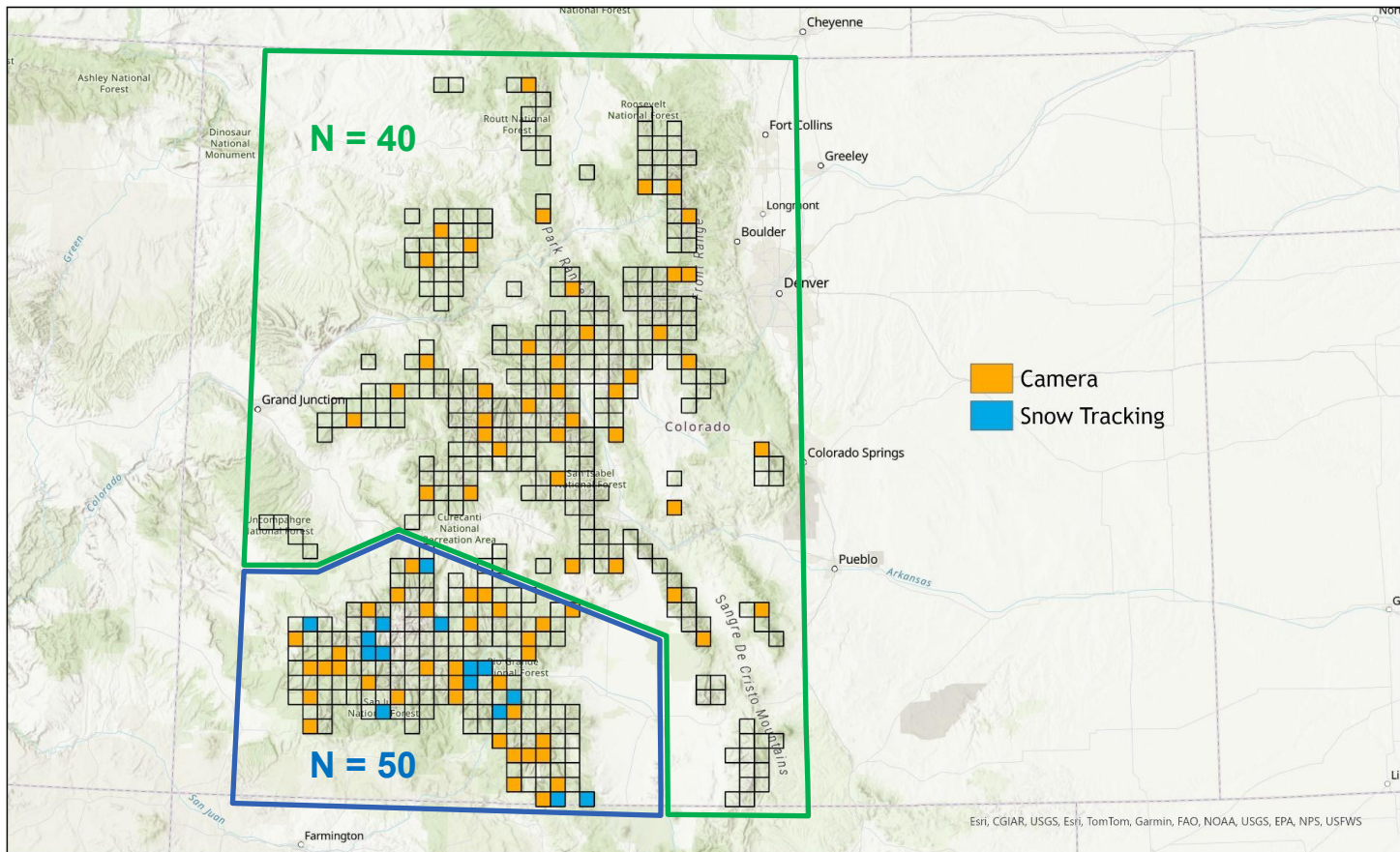

Model Set (Annual Monitoring)

- Stable dynamics (exact same units used each year)
- Equilibrium dynamics
 - Proportion of units used is the same each year; actual units used can change
- Non-equilibrium dynamics
 - Both the proportion and actual units used changes each year
- Sine wave (cyclicality)
 - Test 8, 9, and 10 year periodicity



COLORADO

Parks and Wildlife

Department of Natural Resources

Annual Monitoring (2014-2023)

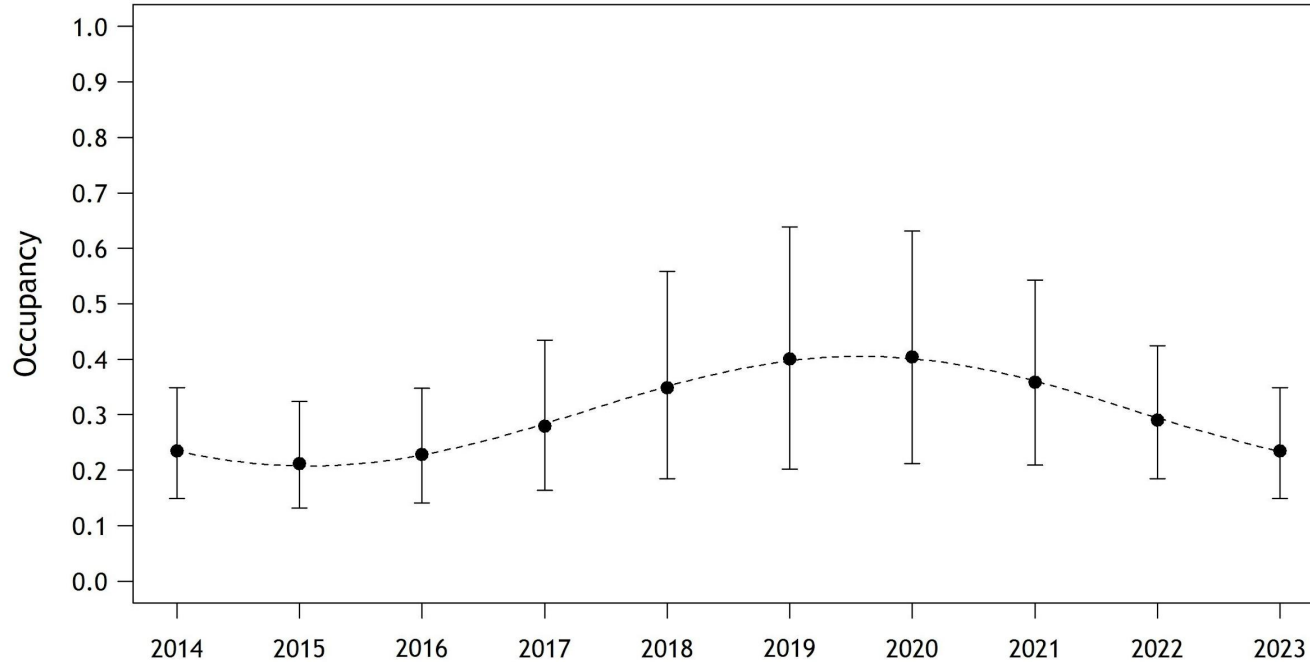

COLORADO

Parks and Wildlife

Department of Natural Resources

Statewide Monitoring (2023-24)

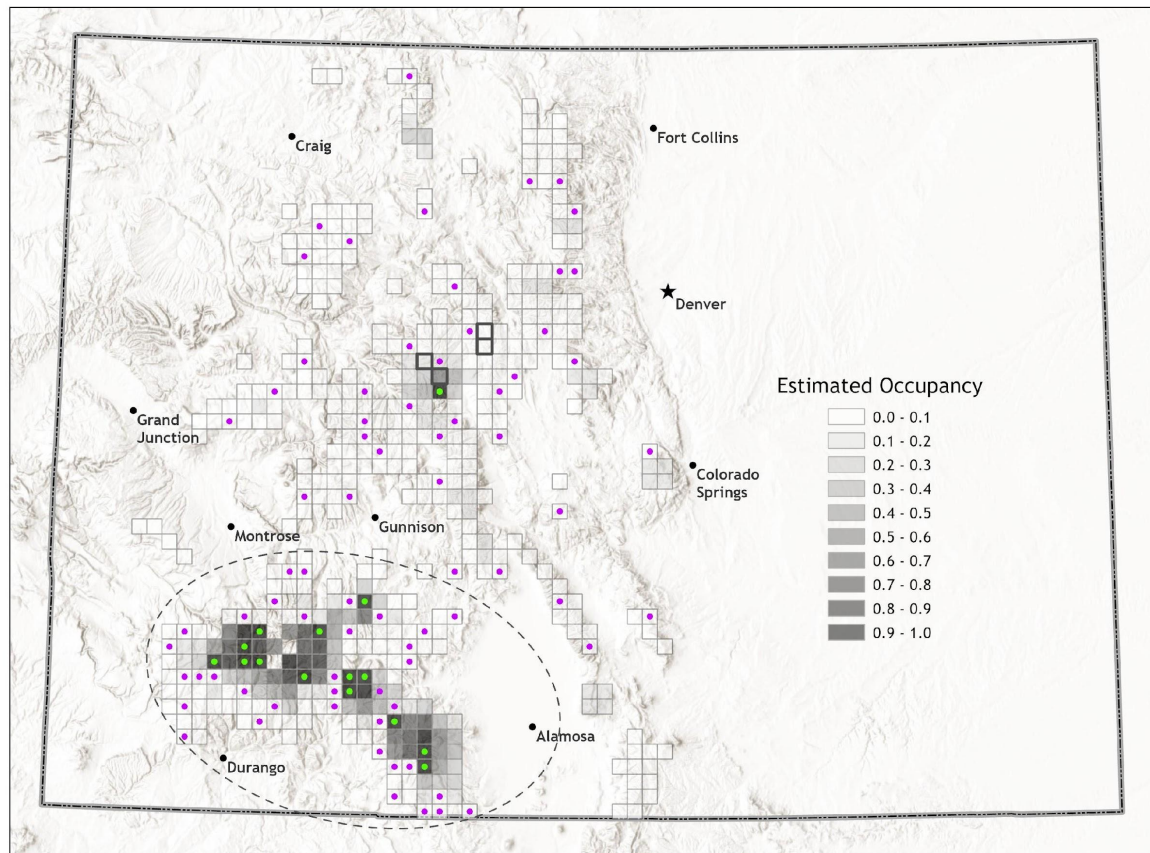

COLORADO

Parks and Wildlife

Department of Natural Resources

Summary

Current Habitat

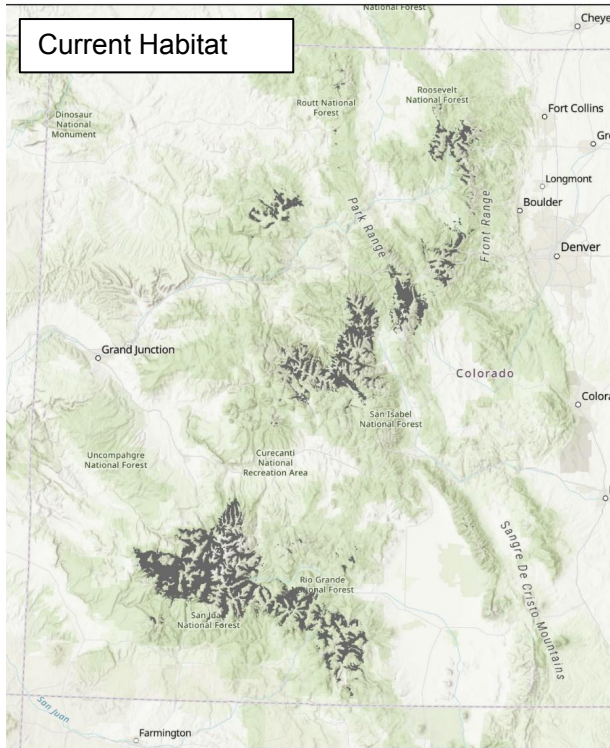

Current Estimated Distribution

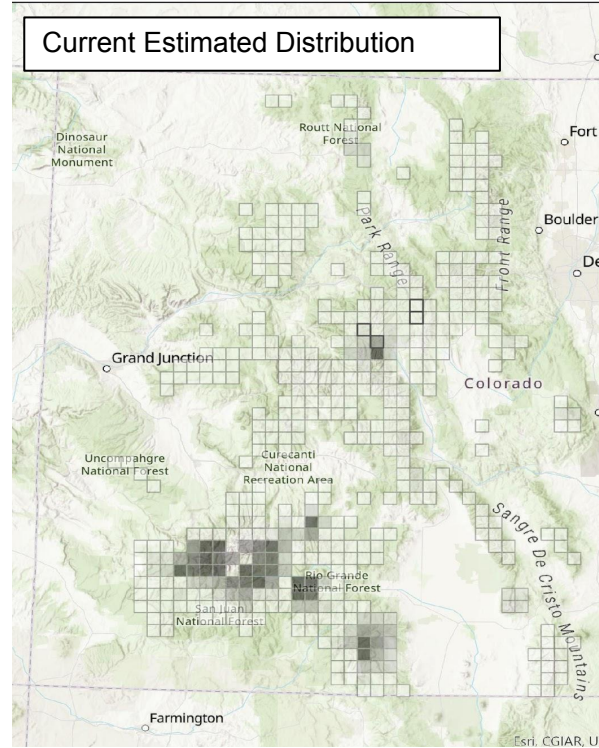

Location Intensity 1999-2011

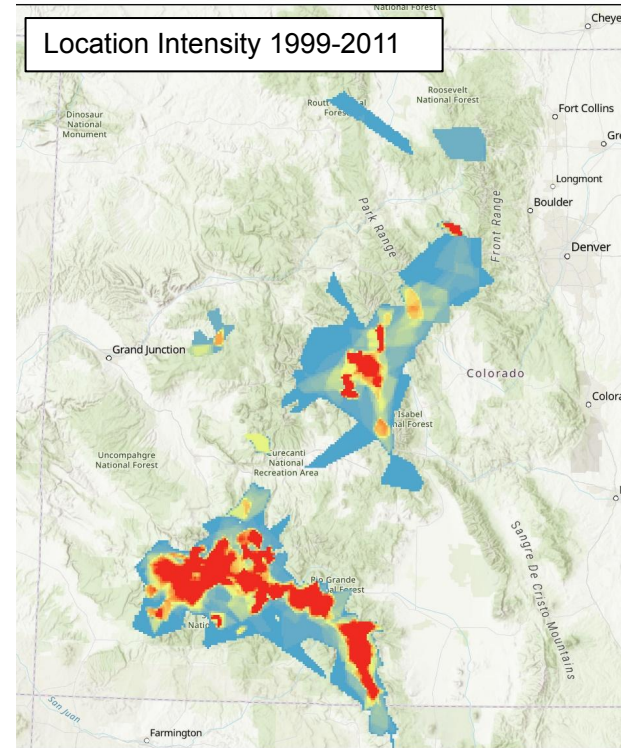

Summary

- 25 years post-reintroduction
 - Lynx have told us where the best habitat and where they want to be
 - Interior San Juans and central Sawatch, maybe some peripheral places
 - Focus conservation in these areas
 - Do more/better
 - Wildfire prevention/mitigation?
 - Keep tabs on winter recreation
 - Elsewhere, management of forests for lynx is less critical



COLORADO

Parks and Wildlife

Department of Natural Resources

Thank you!!

