



SBEADMR & Taylor Park
FY 26-28 Timber Program of Work

FY 26-28 POW By The Numbers

Planned Treatment
Acres: 8295

Planned Timber
Volume: 77,000 CCF

20 Projects



Gunnison RD

FY 26

- Cottonwood North
- Cottonwood West
- Dustin Gulch
- Illinois Creek

FY 27

- Kebler (Irwin/Splains Gulch)
- PiePlant Stewardship

FY 28

- Carbon Creek
- Flag Creek
- Rocky Brook

Total Acres: 4189

Total Volume: 38,181 CCF

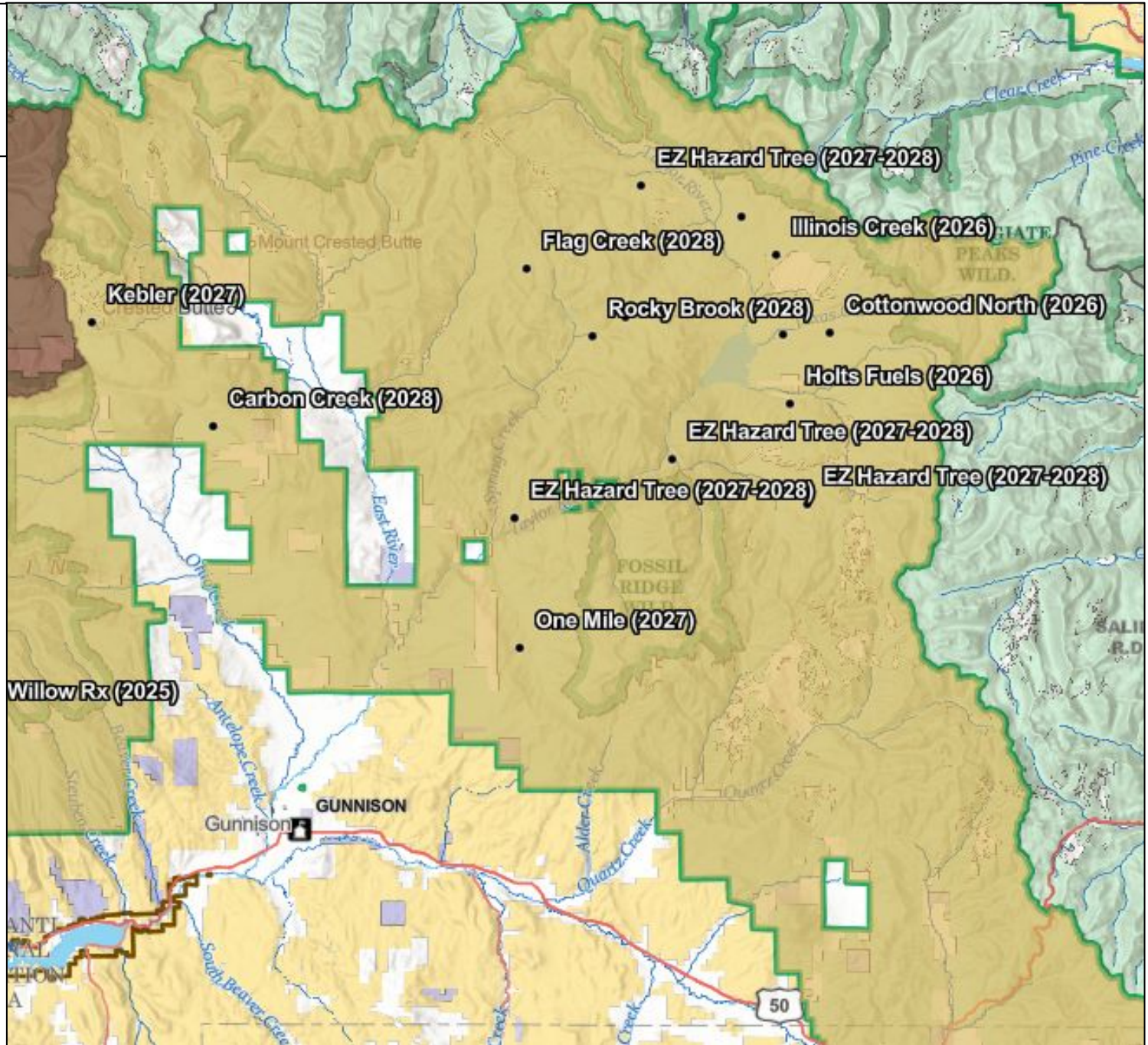

Grand Valley & Paonia RDs

FY 26

- Silver GNA
- North Corral Gulch (HFRA)
- Oil Mountain
- Scales Lake

FY 27

- Little Alder

Total Acres
Grand Valley: 631
Paonia: 1417

Total Volume
Grand Valley: 4695 CCF
Paonia: 16,469 CCF

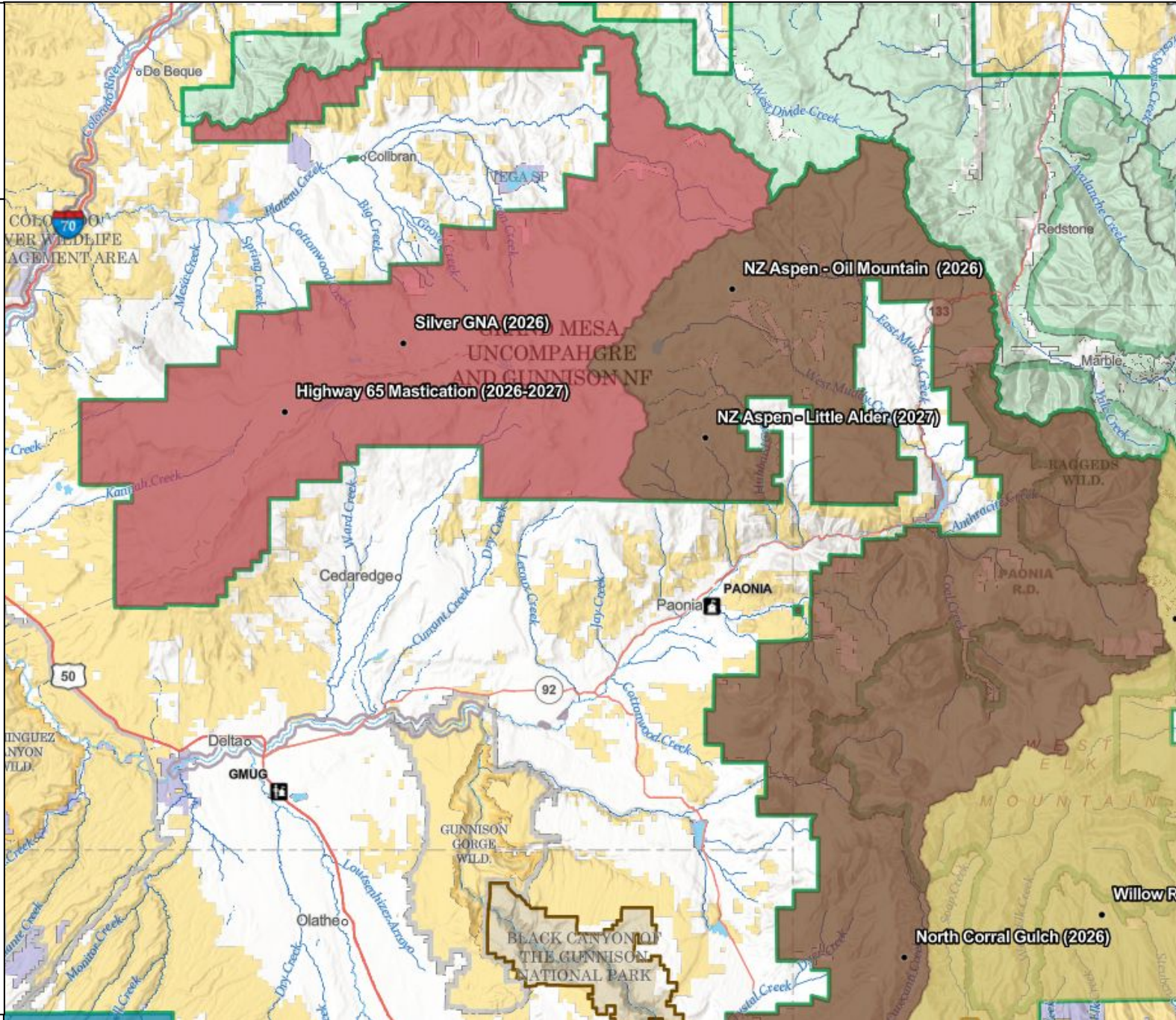

Ouray & Norwood RDs

FY 26

- East Divide
- Small Paradox
- South Divide POD

FY 27

- Lone Cone
- Saltado
- Owl Creek RHR

Total Acres
Ouray: 160
Norwood: 1898

Total Volume
Ouray: 1067 CCF
Norwood: 16,660 CCF

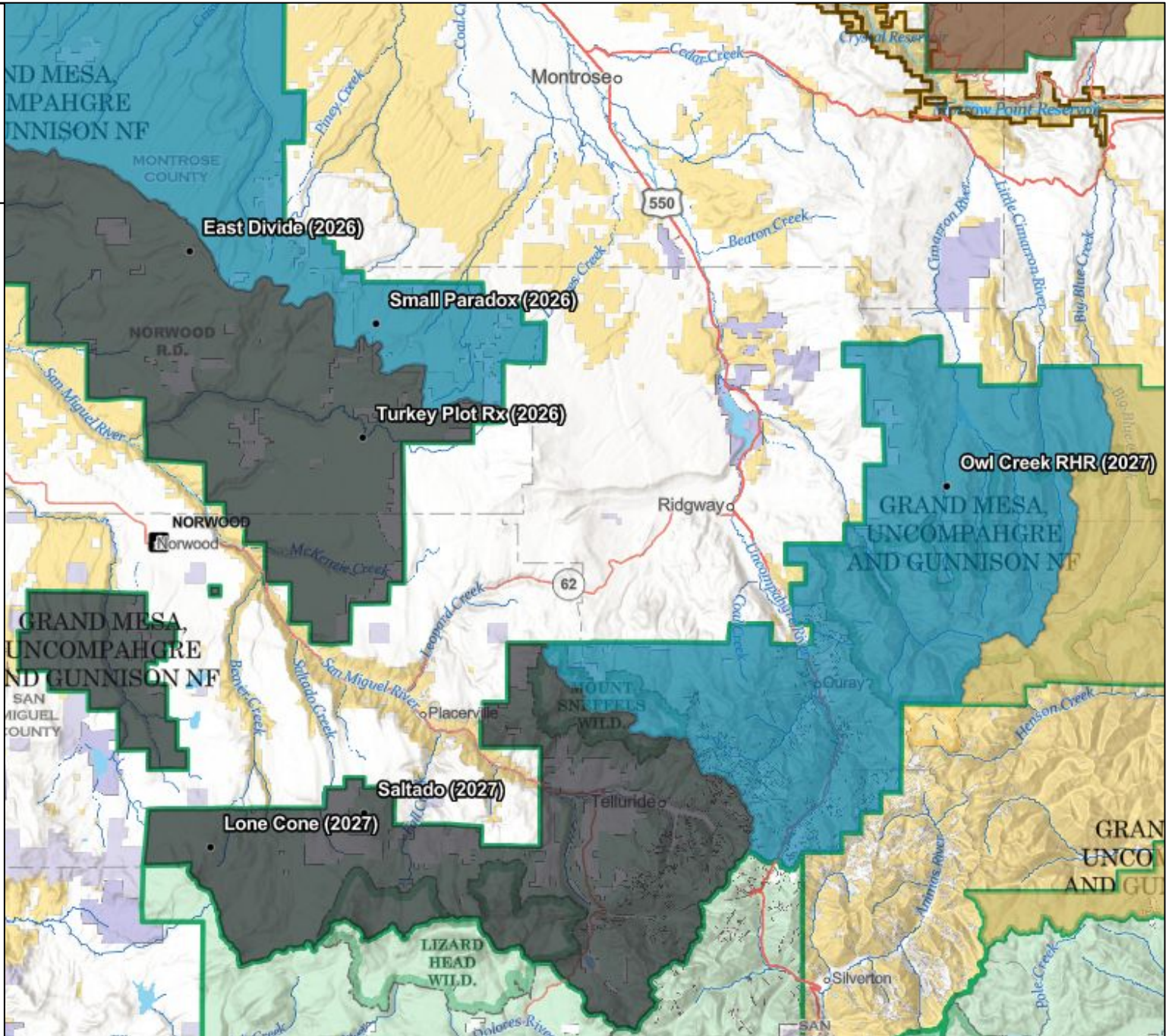

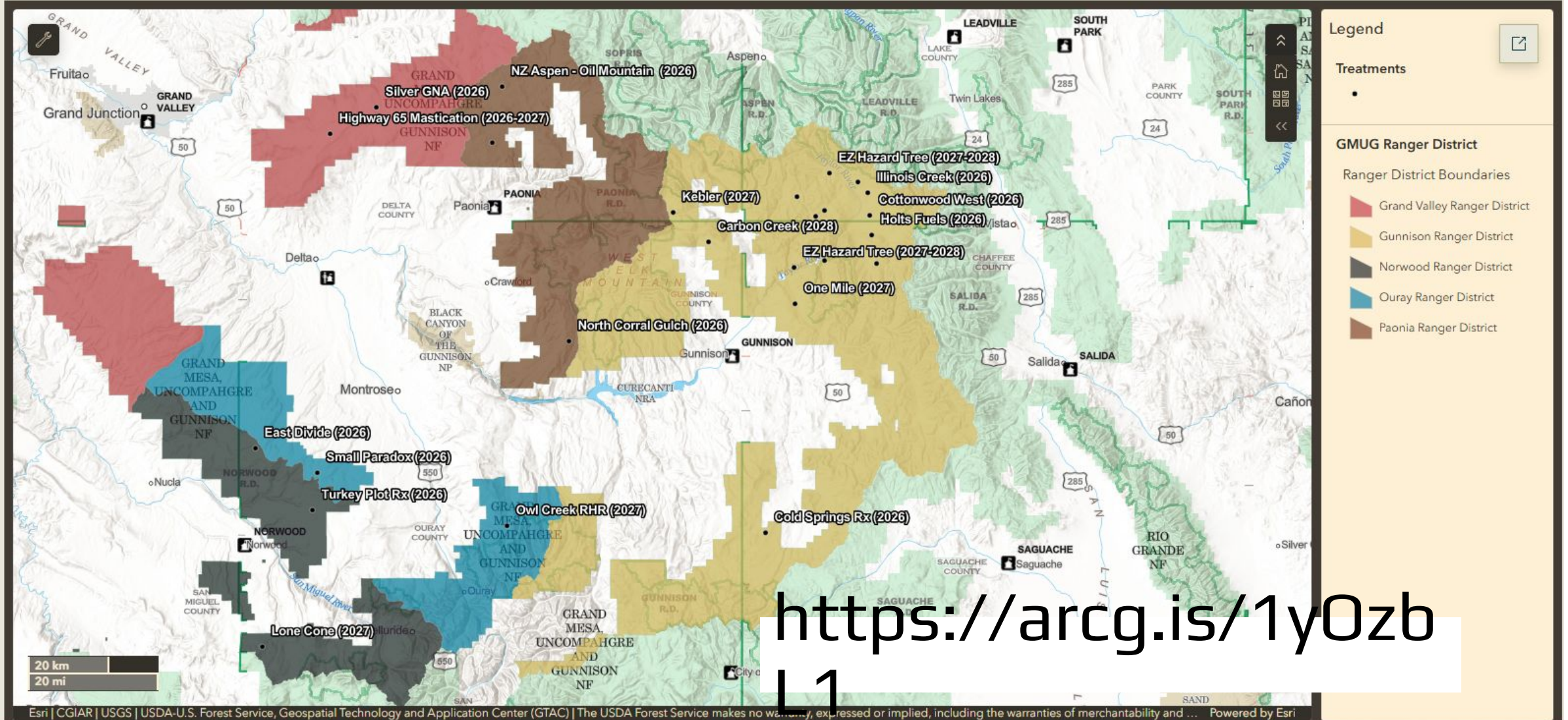

<https://arcg.is/1y0zb>

L1

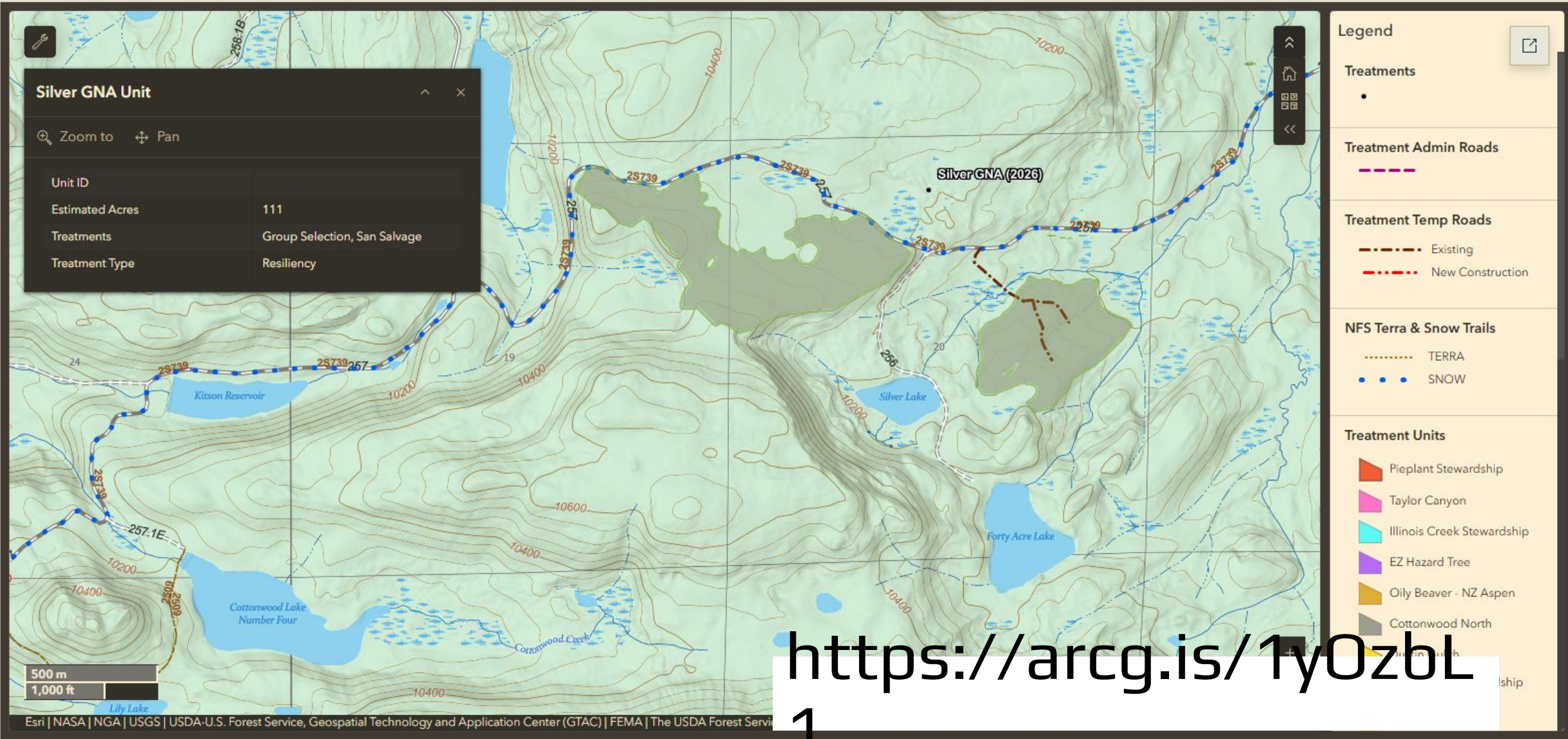

<https://arcg.is/1y0zbl>

The annual 30-day informal public comment period begins March 4, 2026.

Submit comments by April 3, 2026, to:
SBEADMR.TaylorPark.ProjectInput@usda.gov

